

Rampion 2 Wind Farm

Category 6: Environmental Statement

Volume 3, Chapter 8: Fish and shellfish - Figures

Date: August 2024

Revision C

Document Reference: 6.3.8

Pursuant to: APFP Regulation 5 (2) (a)

Ecodoc number: 004884743-03



Document revisions

Revision	Date	Status/reason for issue	Author	Checked by	Approved by
A	04/08/2023	Final for DCO Application	GoBe	RED	RED
B	28/02/2024	Amendments to Figures 8.9 and 8.10	GoBe	RED	RED
C	01/08/2024	Amendments to Figure 8.13	GoBe	RED	RED

Contents

List of Figures

Figure number	Figure Title	APFP number	Ecodoc number	Revision	Revision Date
Figure 8.1	Rampion 2 fish and shellfish ecology Study Area	5 (2) (a)	004866092-01	A	04/08/2023
Figure 8.2	Spawning grounds in relation to Rampion 2: cod, herring, horse mackerel and lemon sole	5 (2) (a)	004866093-01	A	04/08/2023
Figure 8.3	Spawning grounds in relation to Rampion 2: mackerel, plaice, sandeel and Dover sole	5 (2) (a)	004866094-01	A	04/08/2023
Figure 8.4	Spawning grounds in relation to Rampion 2 fish and shellfish ecology Study Area: sprat and whiting	5 (2) (a)	004866095-01	A	04/08/2023
Figure 8.5	Nursery grounds in relation to Rampion 2: cod, herring, horse mackerel and lemon sole	5 (2) (a)	004866096-01	A	04/08/2023
Figure 8.6	Nursery grounds in relation to Rampion 2: sole, mackerel, plaice, sandeel	5 (2) (a)	004866097-01	A	04/08/2023
Figure 8.7	Nursery grounds in relation to Rampion 2: sprat, whiting, thornback ray, undulate ray	5 (2) (a)	004866098-01	A	04/08/2023
Figure 8.8	Location of herring spawning grounds and IHLS comparison (2007-2020) in relation to Rampion 2	5 (2) (a)	004866099-01	A	04/08/2023
Figure 8.9	Potential sandeel habitat sediment classifications within the Rampion 2 fish	5 (2) (a)	004866100-01	B	28/02/2024

Figure number	Figure Title	APFP number	Ecodoc number	Revision	Revision Date
	and shellfish ecology Study Area following methods in Latto et al. (2013). Also presented are the predicted broadscale seabed habitat map, using the EUNIS habitat classification (OEL, 2020b; UKSeaMap, 2021)				
Figure 8.10	Potential herring habitat sediment classifications within the Rampion 2 fish and shellfish ecology Study Area following methods in Latto et al. (2013). Also presented are the predicted broadscale seabed habitat map, using the EUNIS habitat classification (OEL, 2020b; UKSeaMap, 2021)	5 (2) (a)	004866101-01	B	28/02/2024
Figure 8.11	National designated sites in relation to Rampion 2	5 (2) (a)	004866102-01	A	04/08/2023
Figure 8.12	International designated sites in relation to Rampion 2	5 (2) (a)	004866103-01	A	04/08/2023
Figure 8.13	Location of potential black seabream spawning grounds in relation to Rampion 2	5 (2) (a)	004866104-01	B	01/08/2024
Figure 8.14a	Location of black seabream nests within the Rampion 2 fish and shellfish Study Area	5 (2) (a)	004866105-01	A	04/08/2023
Figure 8.14b	Location of black seabream nests within the Rampion 2 fish and shellfish Study Area	5 (2) (a)	004866106-01	A	04/08/2023
Figure 8.15	Black seabream catch and release locations (Sussex IFCA) within Rampion 2 fish and shellfish Study Area	5 (2) (a)	004866107-01	A	04/08/2023

Figure number	Figure Title	APFP number	Ecodoc number	Revision	Revision Date
Figure 8.16	Predicted worst case impact ranges for spawning sandeel from the sequential piling of monopile foundations (SELCum)	5 (2) (a)	004866108-01	A	04/08/2023
Figure 8.17	Predicted worst case impact ranges for spawning sandeel from the sequential piling of multileg foundations (SELCum)	5 (2) (a)	004866109-01	A	04/08/2023
Figure 8.18	Predicted worst case impact ranges for stationary receptors from the sequential piling of multileg foundations	5 (2) (a)	004866110-01	A	04/08/2023
Figure 8.19	Predicted worst case impact ranges for stationary receptors from the sequential piling of monopile foundations	5 (2) (a)	004866111-01	A	04/08/2023
Figure 8.20	Predicted worst case behavioural response impact ranges of herring from the sequential piling of monopile foundations	5 (2) (a)	004866112-01	A	04/08/2023
Figure 8.21	Predicted worst case impact ranges of stationary receptors from the simultaneous piling of multileg foundations	5 (2) (a)	004866113-01	A	04/08/2023
Figure 8.22	Predicted worst case impact ranges from the sequential piling of monopile foundations in relation to MCZs of which seahorse are a feature (SELCum)	5 (2) (a)	004866114-01	A	04/08/2023
Figure 8.23	Predicted worst case impact ranges from the sequential piling of	5 (2) (a)	004866117-01	A	04/08/2023

Figure number	Figure Title	APFP number	Ecodoc number	Revision	Revision Date
Figure 8.24	Rampion 2 Level 5 subtidal predictive habitat map	5 (2) (a)	004866118-01	A	04/08/2023
Figure 8.25	Projects screened into the cumulative assessment	5 (2) (a)	004879279-01	A	04/08/2023

Key

- Proposed DCO Order Limits
- Fish and Shellfish Study Area

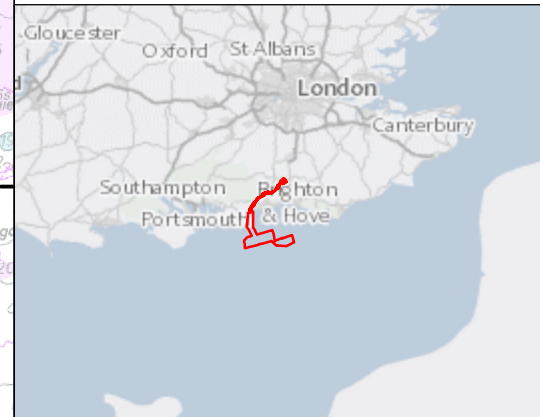
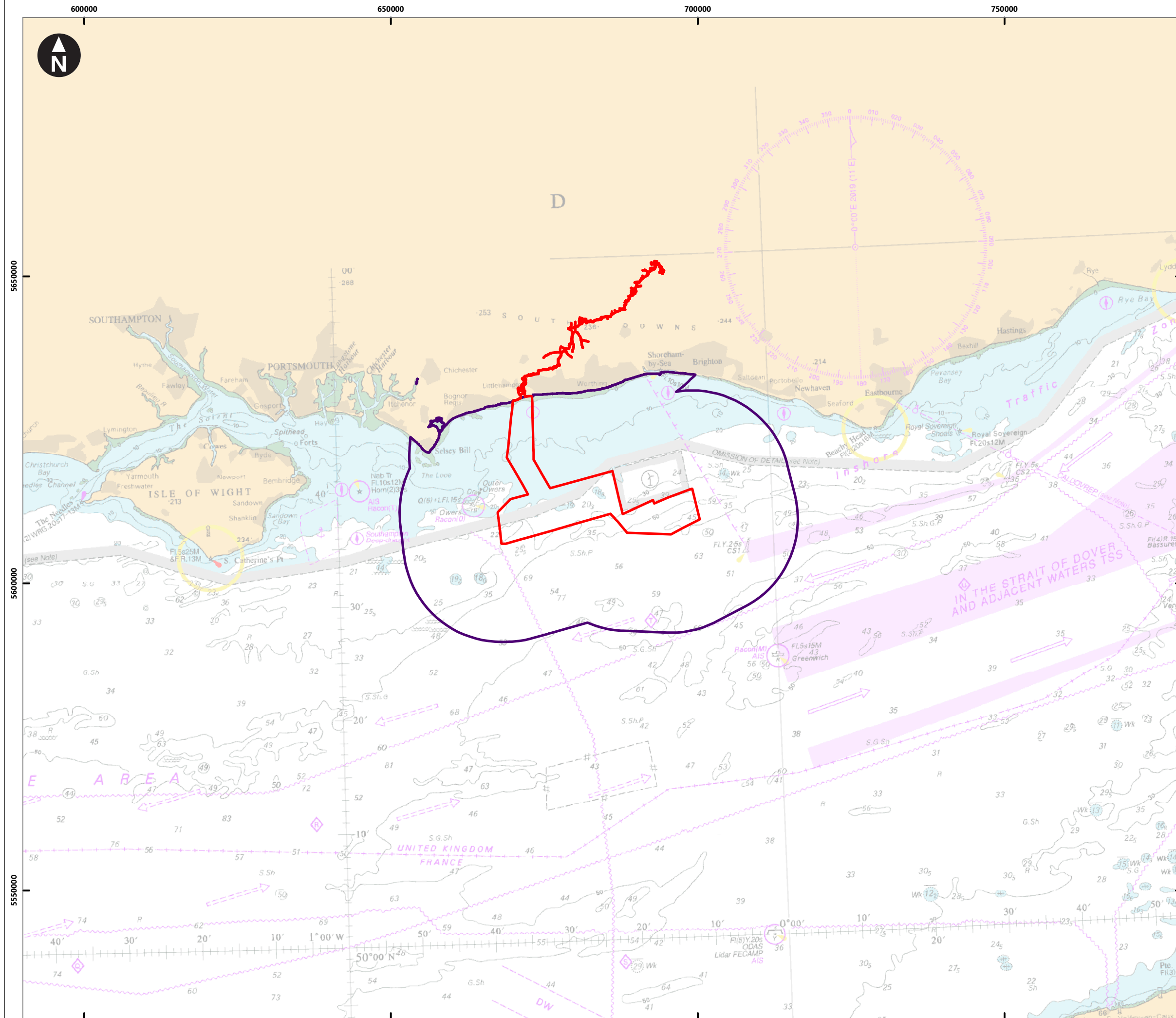

0 2.5 5 10 15 20
Kilometres
1:600,000
WGS 1984 UTM Zone 30N Transverse Mercator

Rampion Extension Development

Rampion 2 Offshore Wind Farm
 Figure 8.1 Rampion 2 fish and shellfish ecology Study Area

Environmental Statement

System Identifier: 42285-GOBE-ES-OF-FG-07-3333
 Version: 1.0

Company: GOBE	Drawn By: SWM	Chk/Prvrd: NH	Drawn Date: 04/08/2023	Status: FINAL
---------------	---------------	---------------	------------------------	---------------

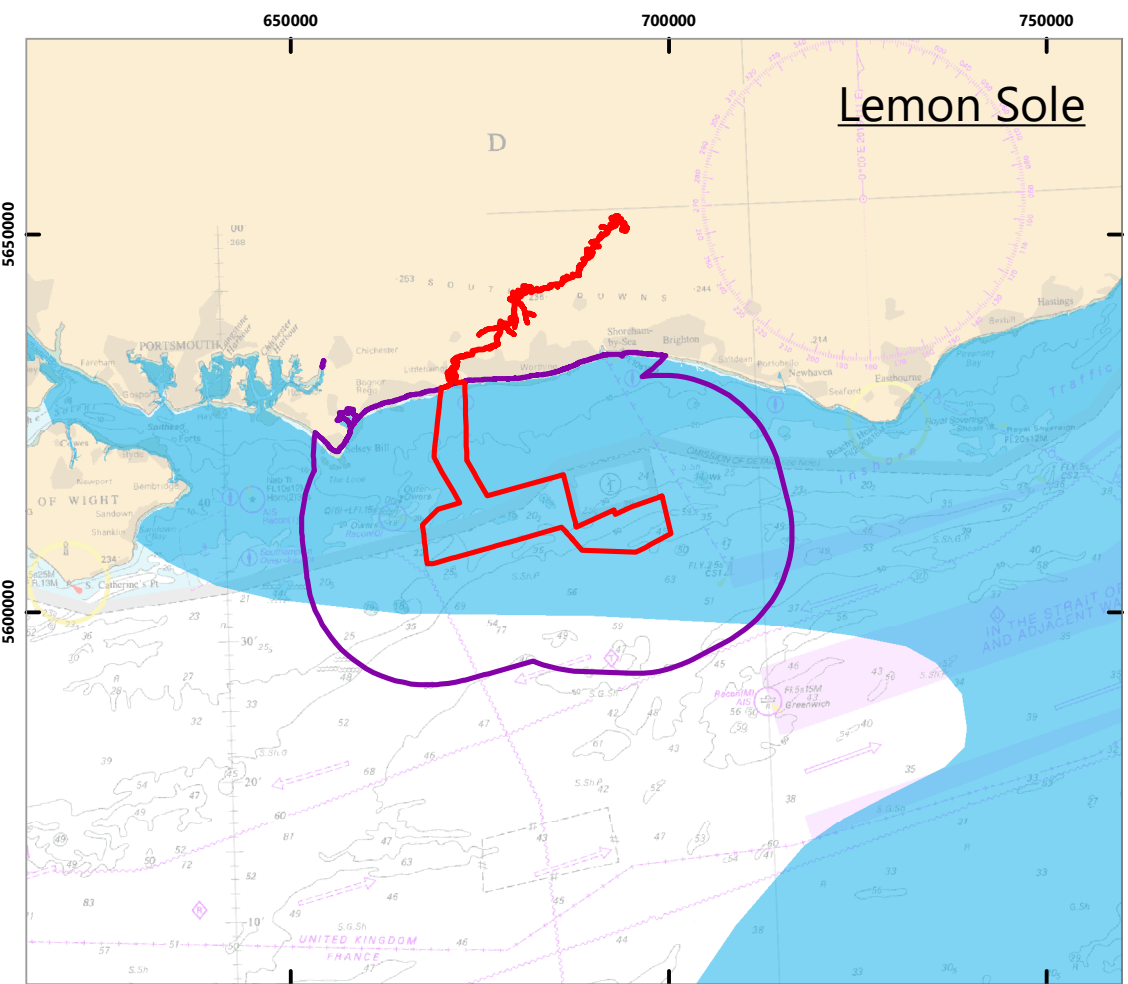
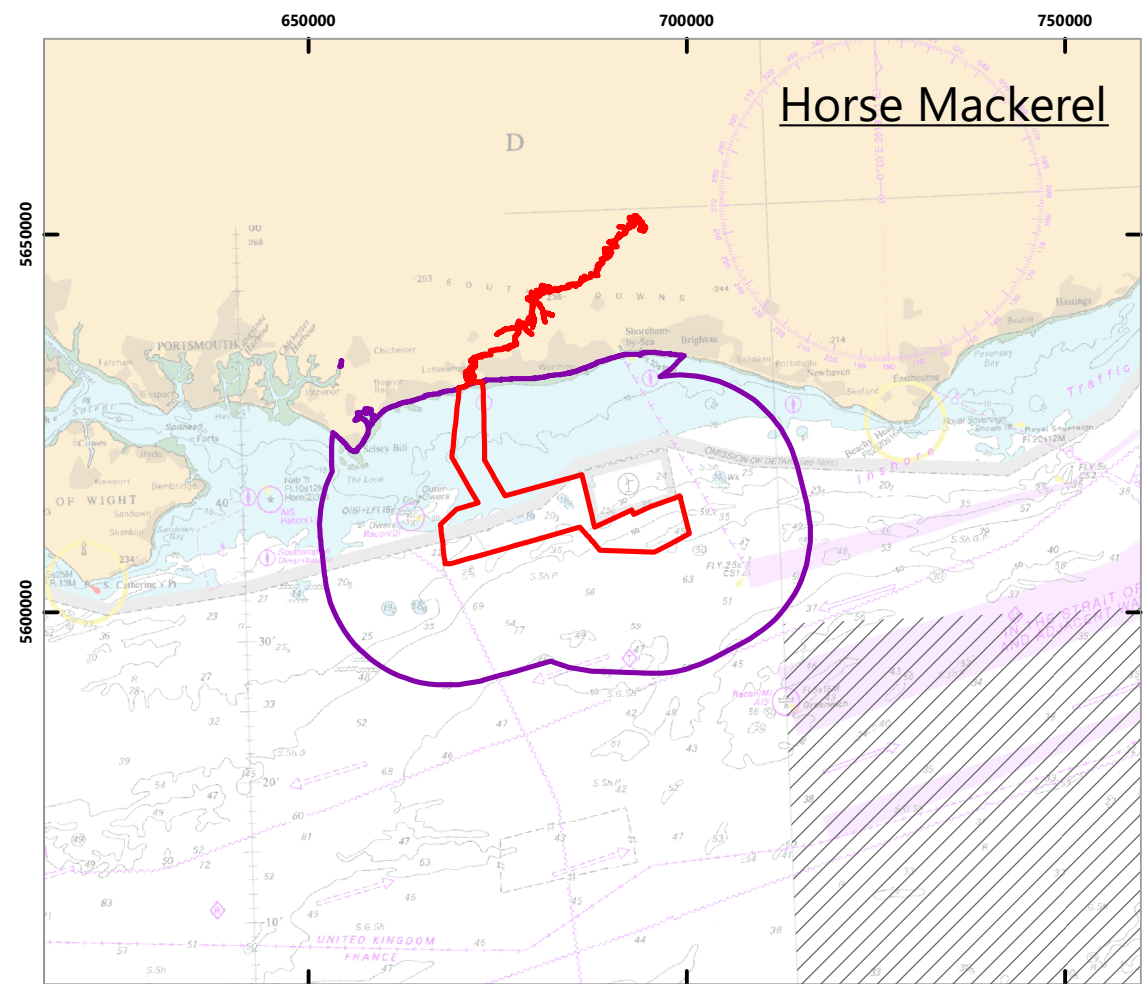
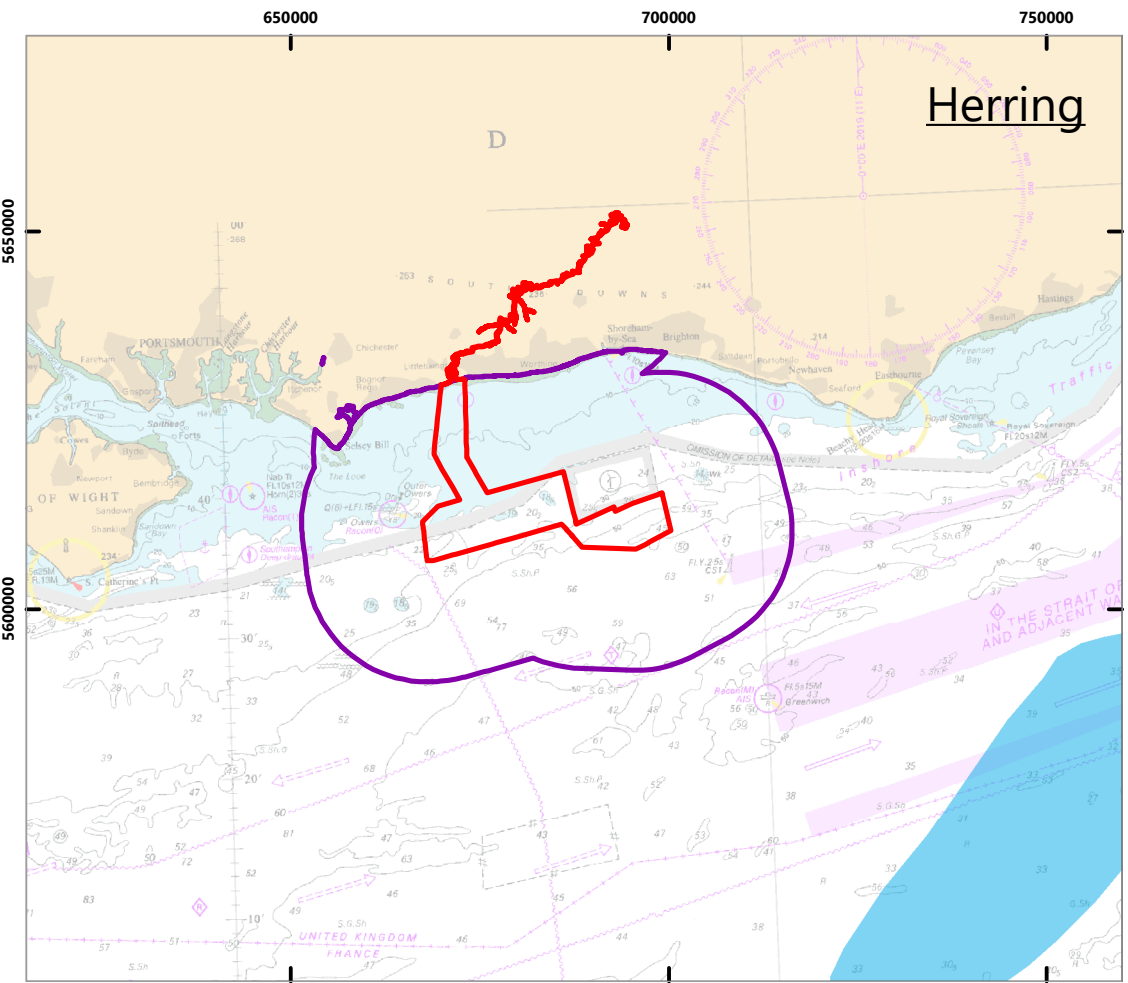
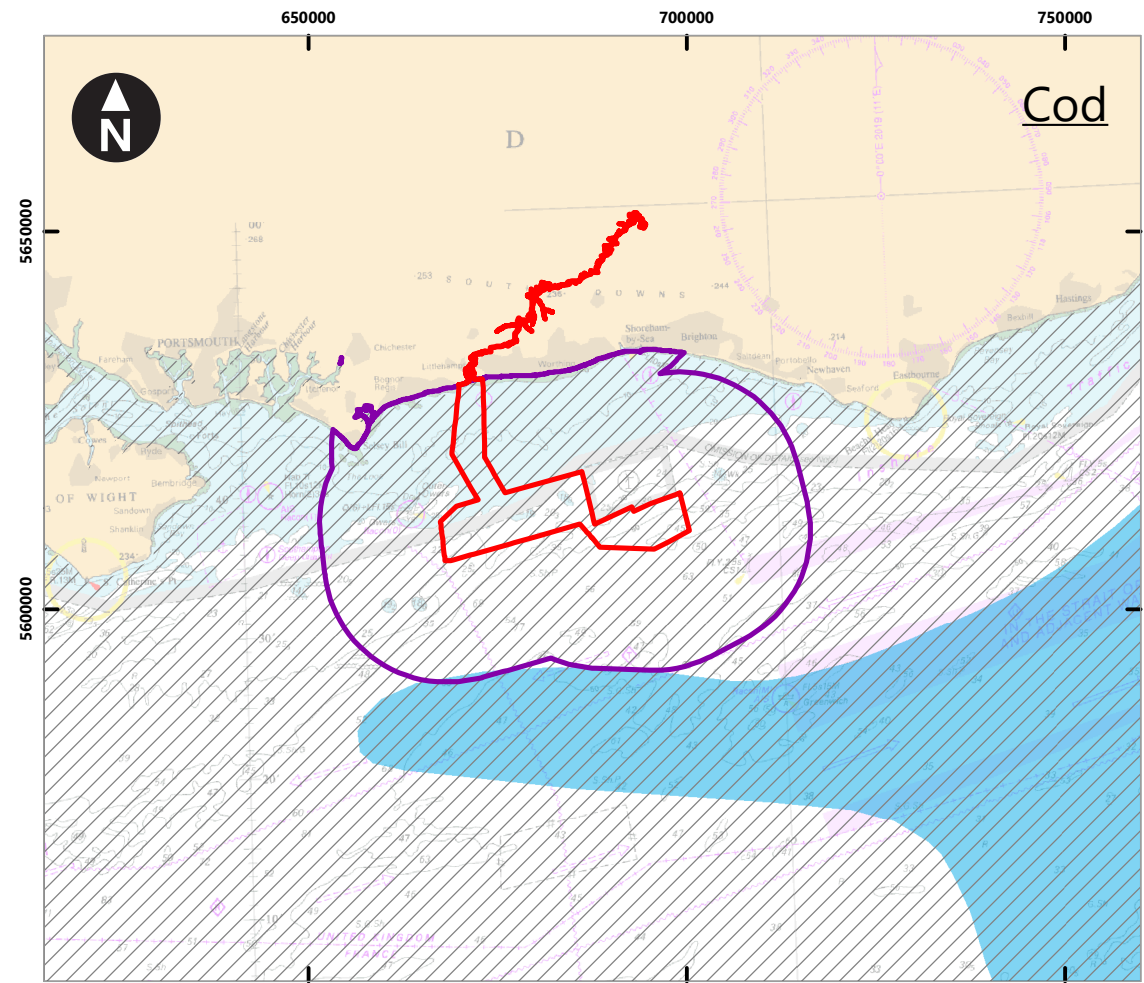

Key

- Proposed DCO Order Limits
- Fish and shellfish Study Area
- Spawning area Ellis et al. 2010
- Spawning area Coull et al. 1998

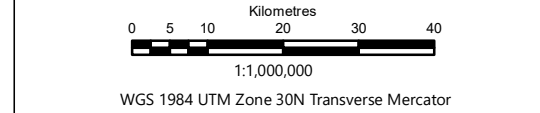
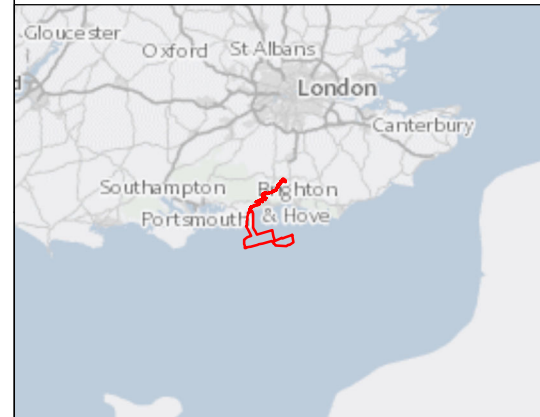

Rampion Extension Development



Rampion 2 Offshore Wind Farm

Figure 8.2 Spawning grounds in relation to Rampion 2: cod, herring, horse mackerel and lemon sole

Environmental Statement

System Identifier: 42285-GOBE-ES-OF-FG-07-3907	Version: 1.0
---	-----------------

Company: GOBE	Drawn By: SWM	Chk/Prvd: NH	Drawn Date: 04/08/2023	Status: FINAL
------------------	------------------	-----------------	---------------------------	------------------

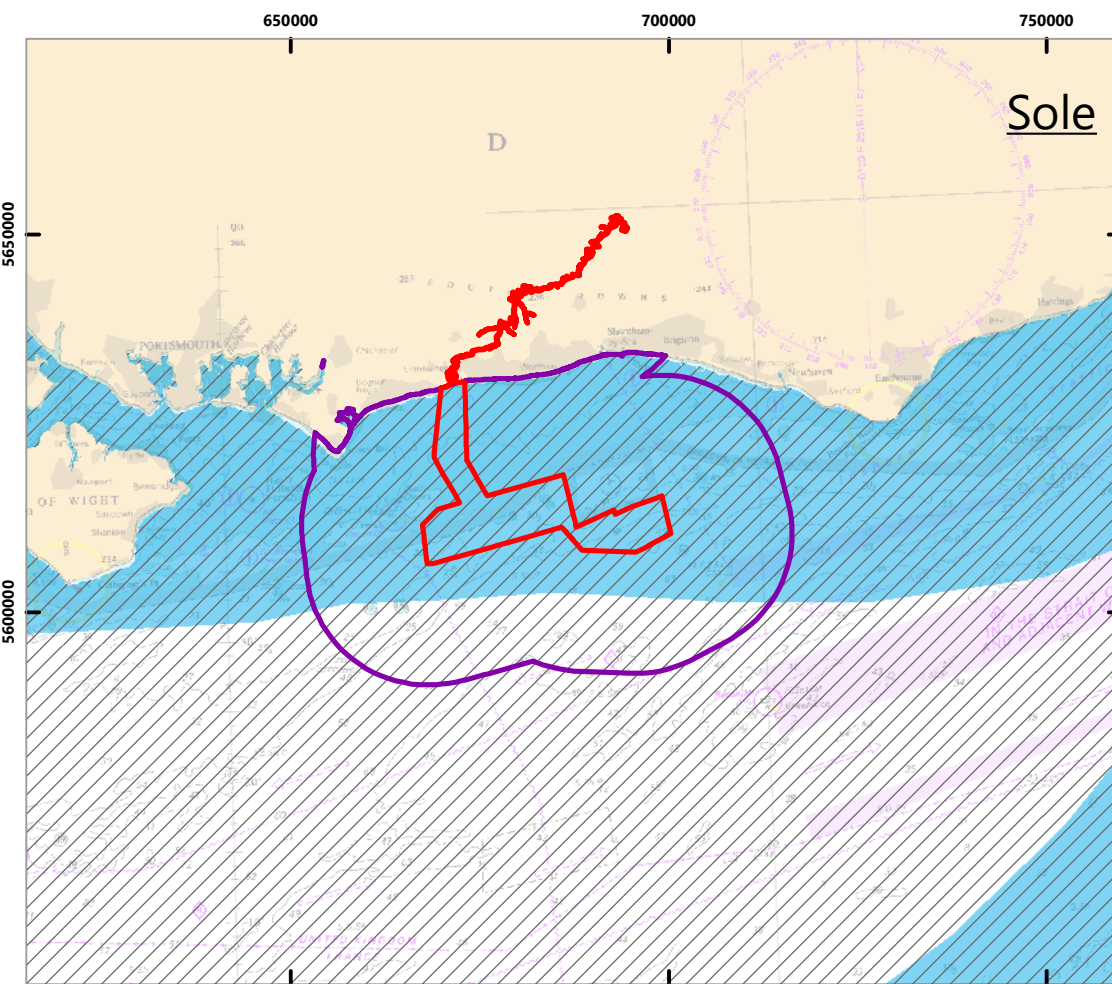
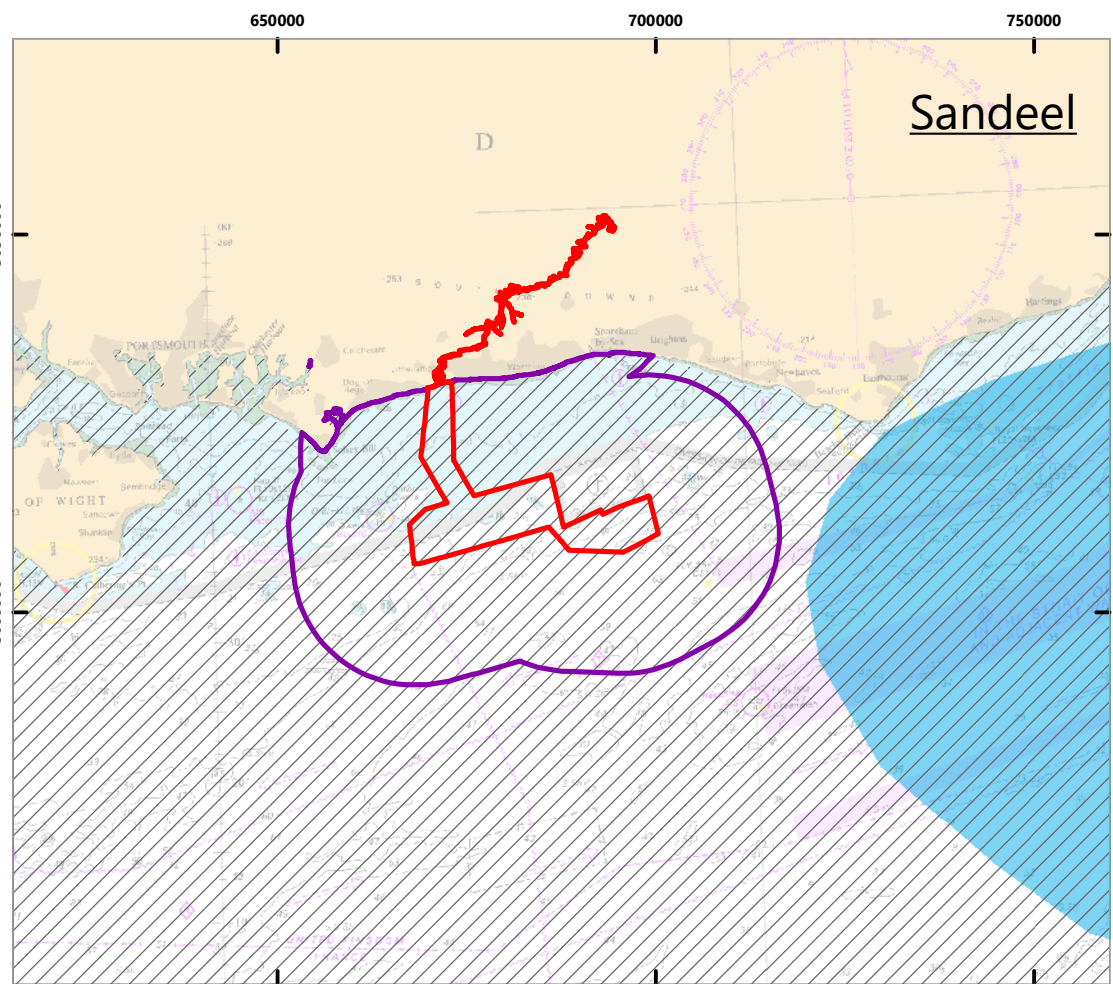
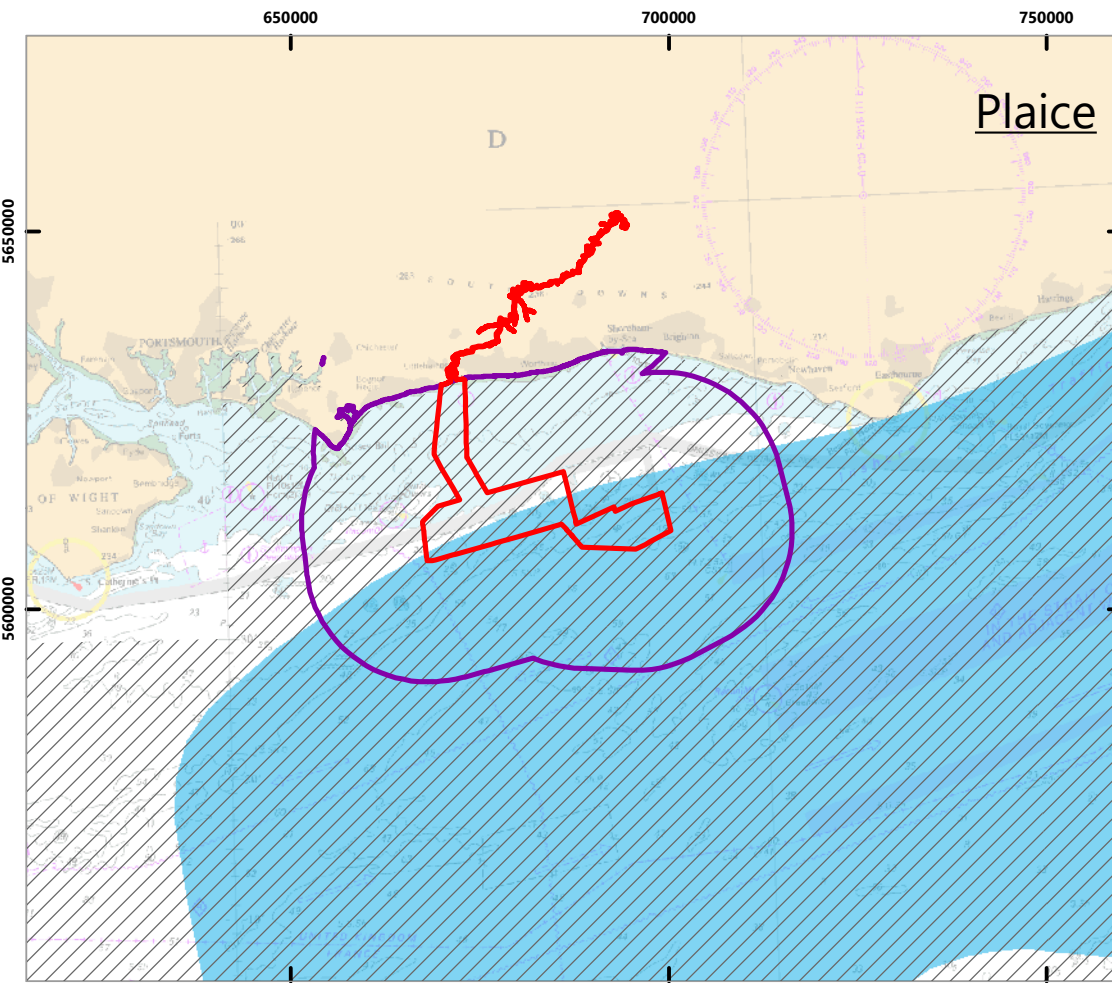
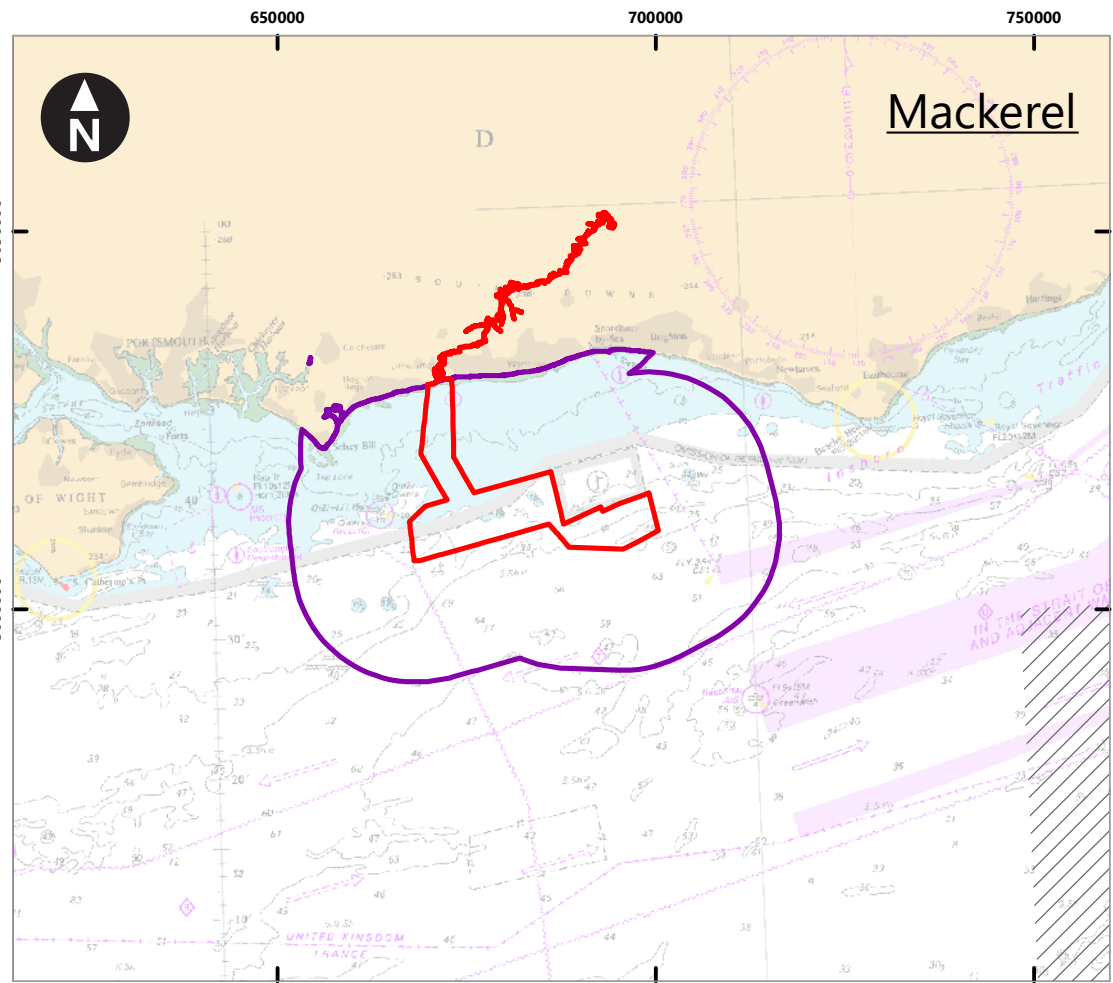

Key

- Proposed DCO Order Limits
- Fish and shellfish Study Area
- Spawning area Ellis et al. 2010
- Spawning area Coull et al. 1998

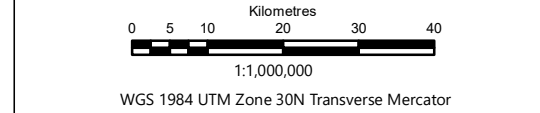
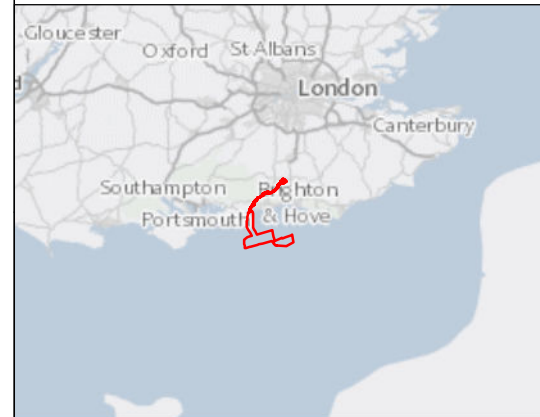

Rampion Extension Development

Rampion 2 Offshore Wind Farm

Figure 8.3 Spawning grounds in relation to Rampion 2: Mackerel, Plaice, Sandeel, Sole

Environmental Statement

System Identifier:	Version:
42285-GOBE-ES-OF-FG-07-8751	1.0

Company:	Drawn By:	Chk/Prvd:	Drawn Date:	Status:
GOBE	CC	NH	05/06/2023	FINAL

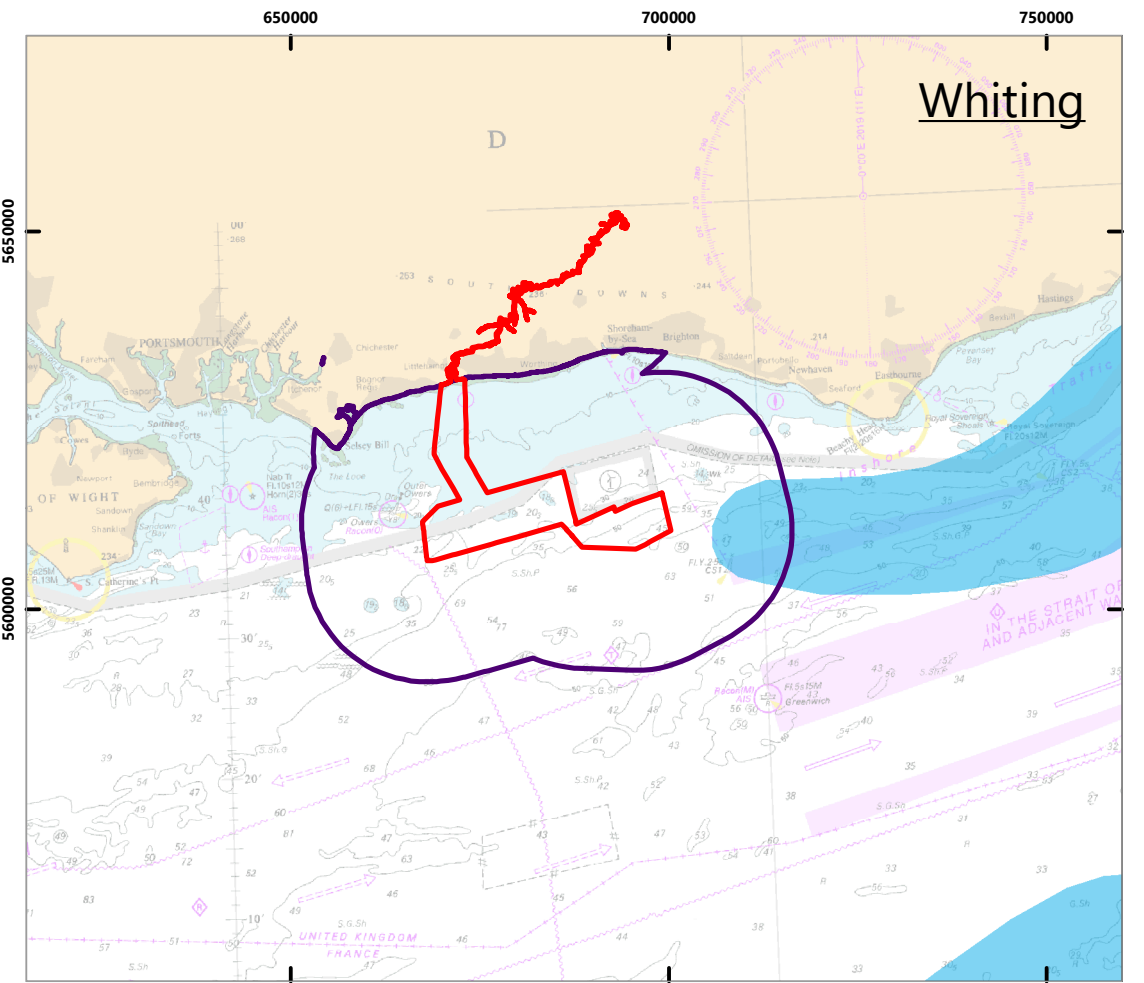
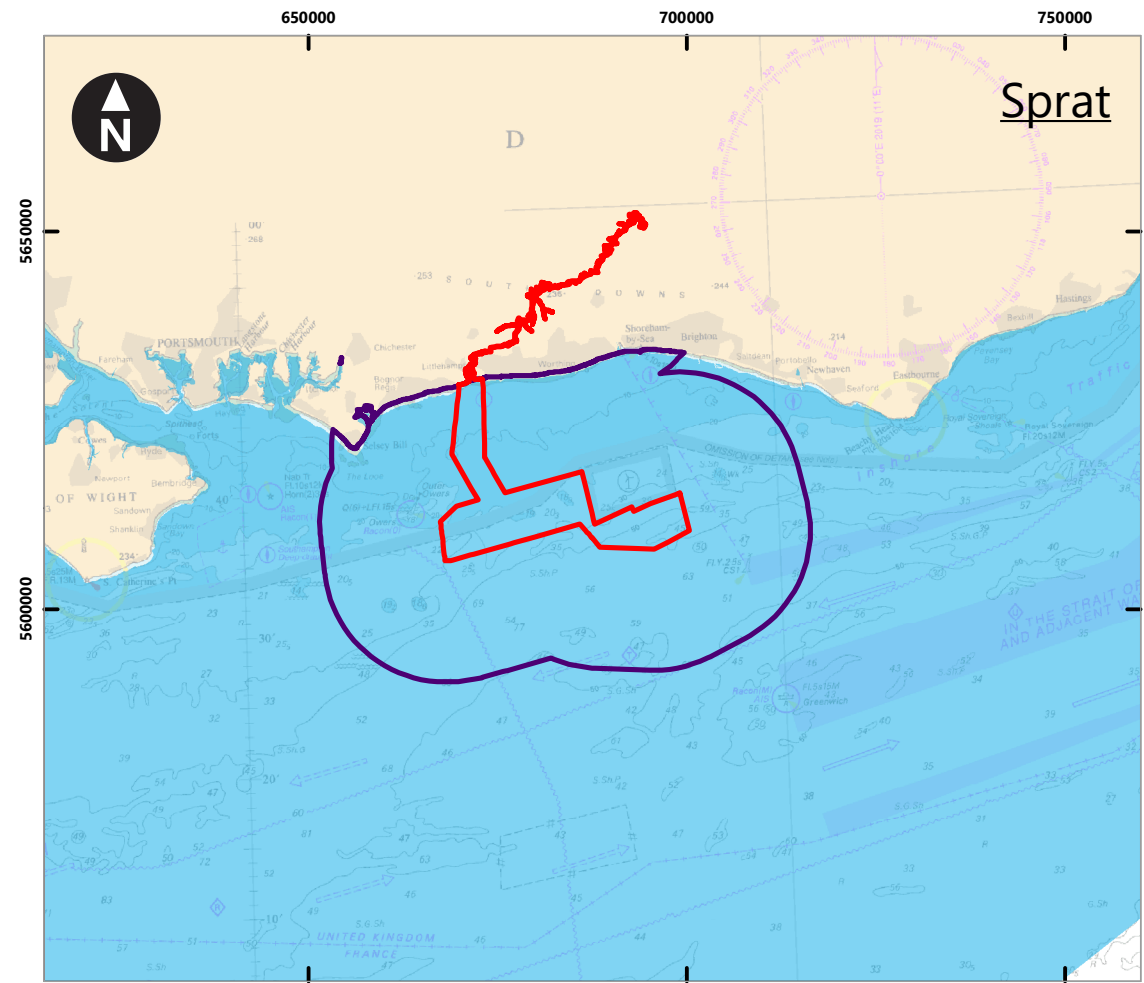

Key

- Proposed DCO Order Limits
- Fish and Shellfish Study Area
- Spawning area Ellis et al. 2010
- Spawning area Coull et al. 1998

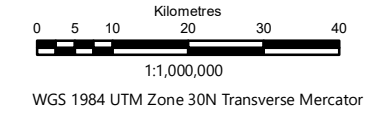
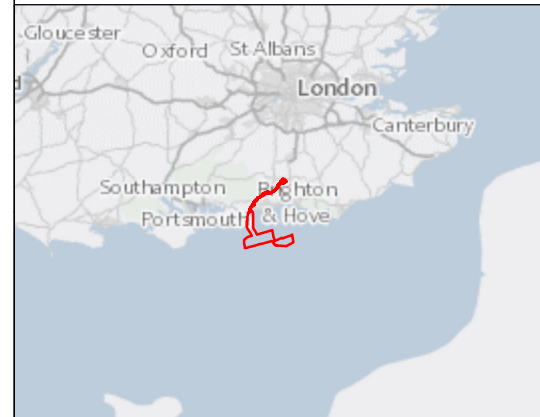

Rampion Extension Development



Rampion 2 Offshore Wind Farm

Figure 8.4 Spawning grounds in relation to the Rampion 2 fish and shellfish ecology Study Area: sprat and whiting

Environmental Statement

System Identifier: 42285-GOBE-ES-OF-FG-07-3163		Version: 1.0
---	--	-----------------

Company: GOBE	Drawn By: SWM	Chk/Aprvd: NH	Drawn Date: 04/08/2023	Status: FINAL
------------------	------------------	------------------	---------------------------	------------------

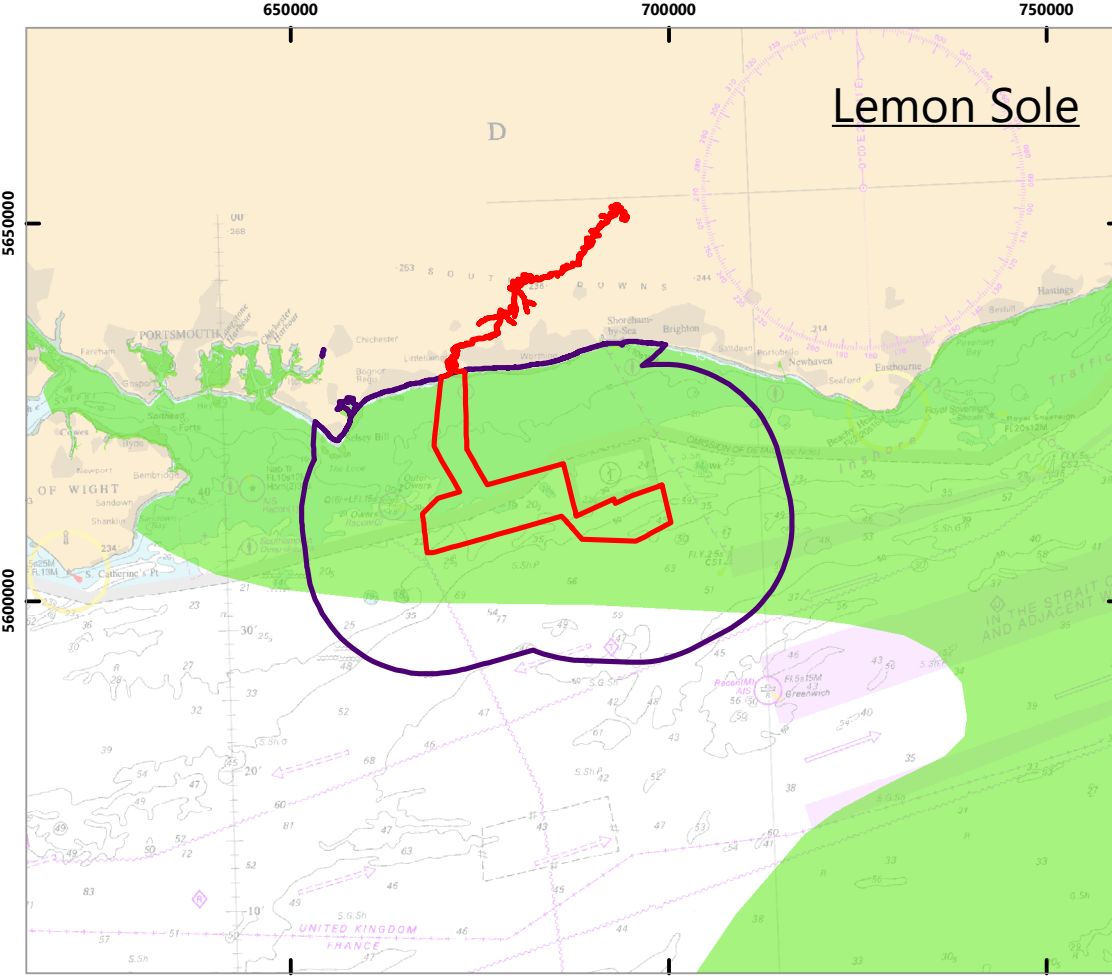
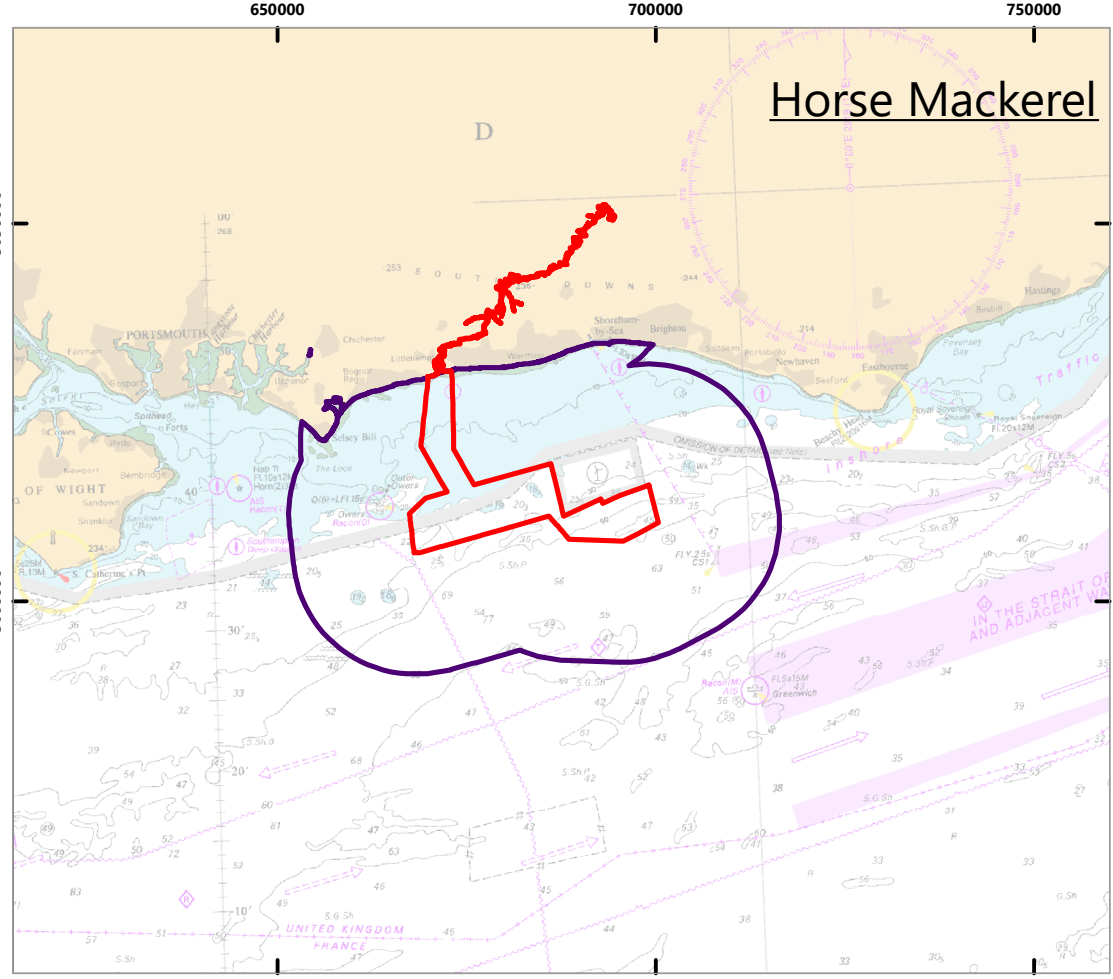
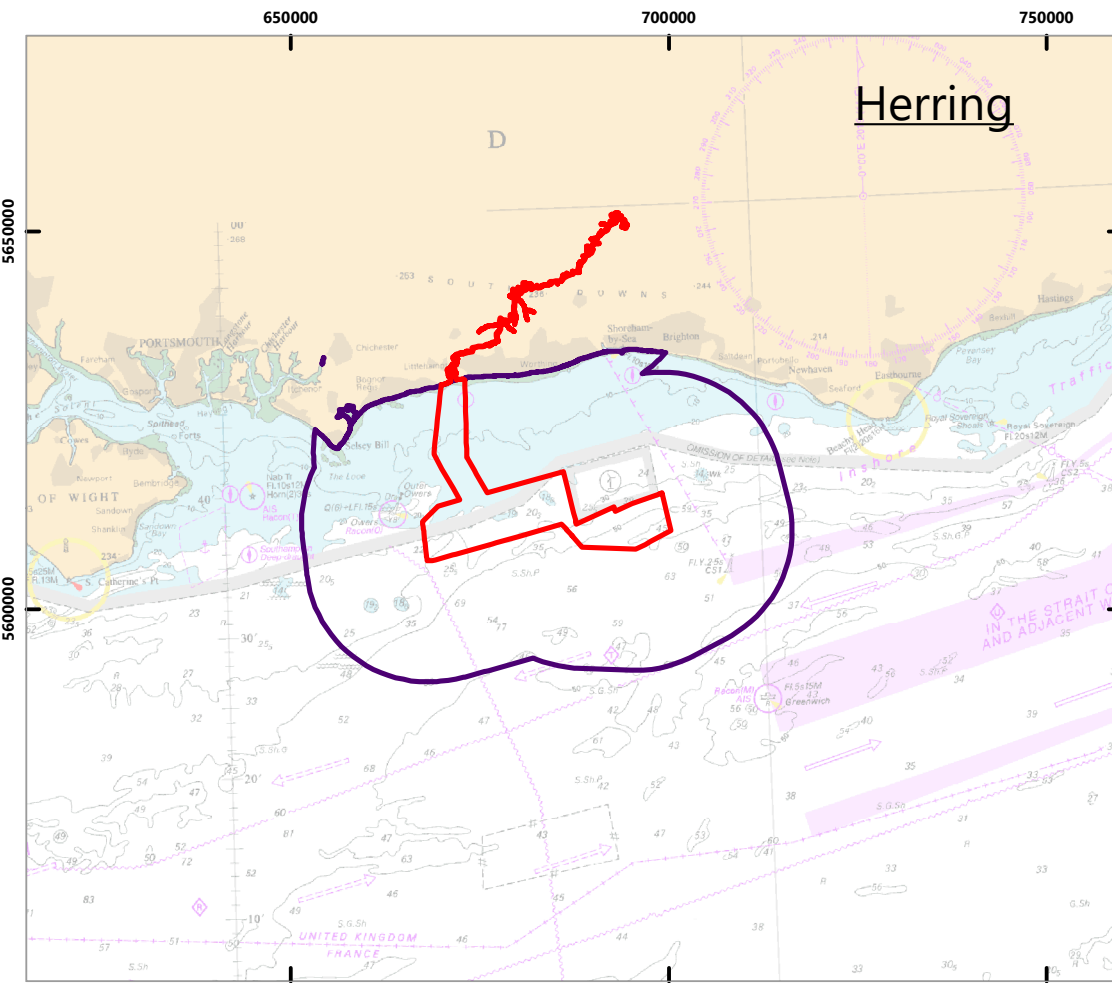
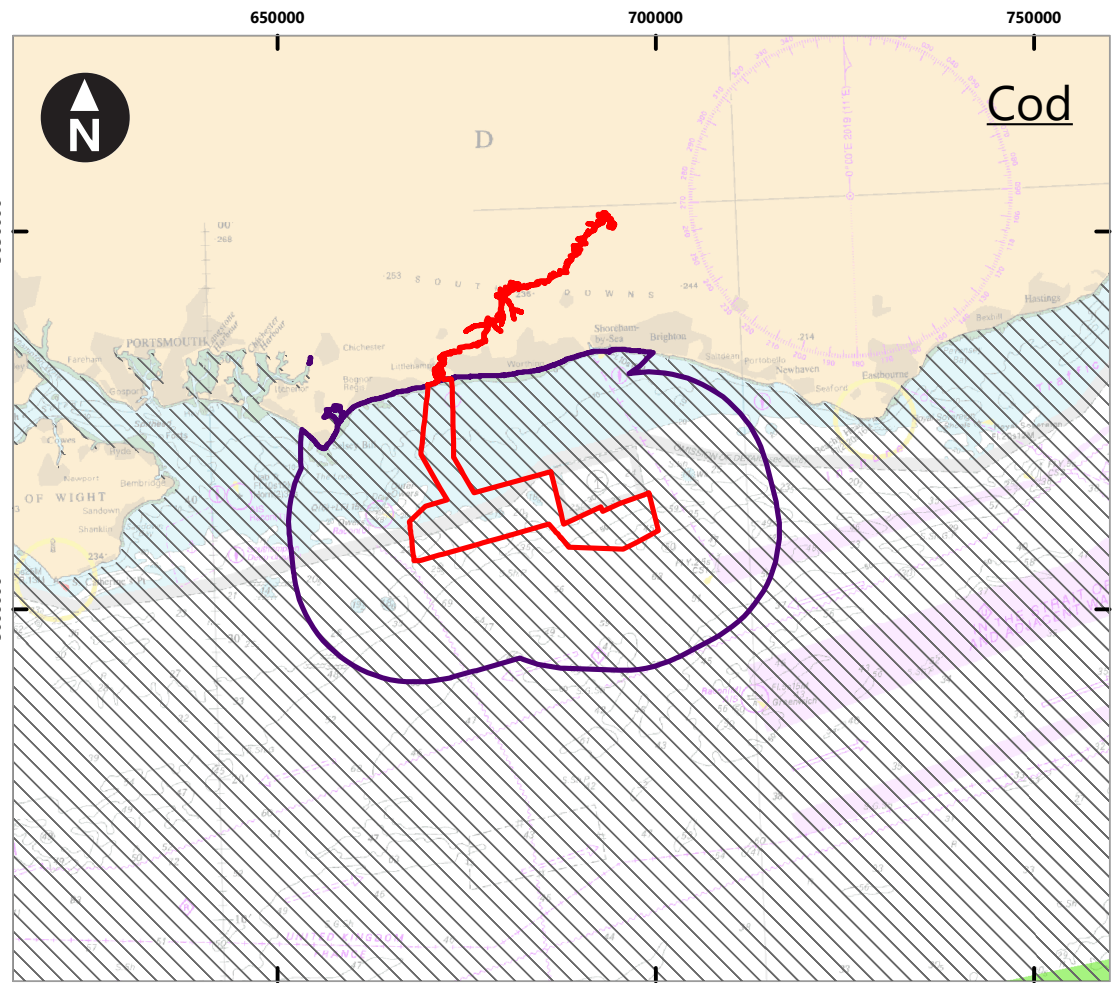

Key

Legend

- Proposed DCO Order Limits
- Fish and Shellfish Study Area
- Nursery grounds Coull et al. 1998
- Nursery grounds Ellis et al. 2010

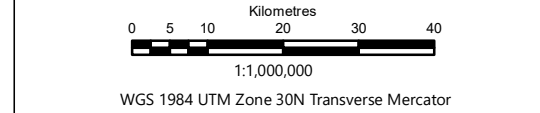
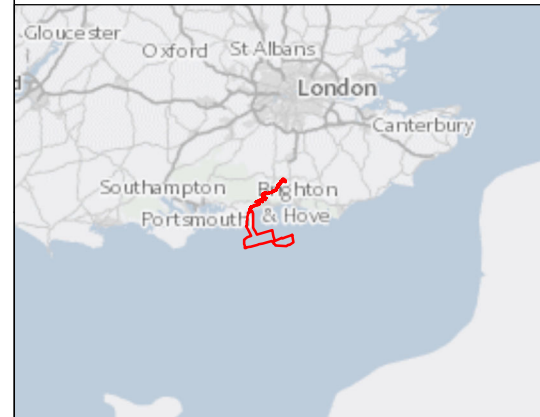

Rampion Extension Development



Rampion 2 Offshore Wind Farm

Figure 8.5 Nursery grounds in relation to Rampion 2: cod, herring, horse mackerel and lemon sole

Environmental Statement

System Identifier: 42285-GOBE-ES-OF-FG-07-1152	Version: 1.0
---	-----------------

Company: GOBE	Drawn By: SWM	Chk/Prvrd: NH	Drawn Date: 04/08/2023	Status: FINAL
------------------	------------------	------------------	---------------------------	------------------

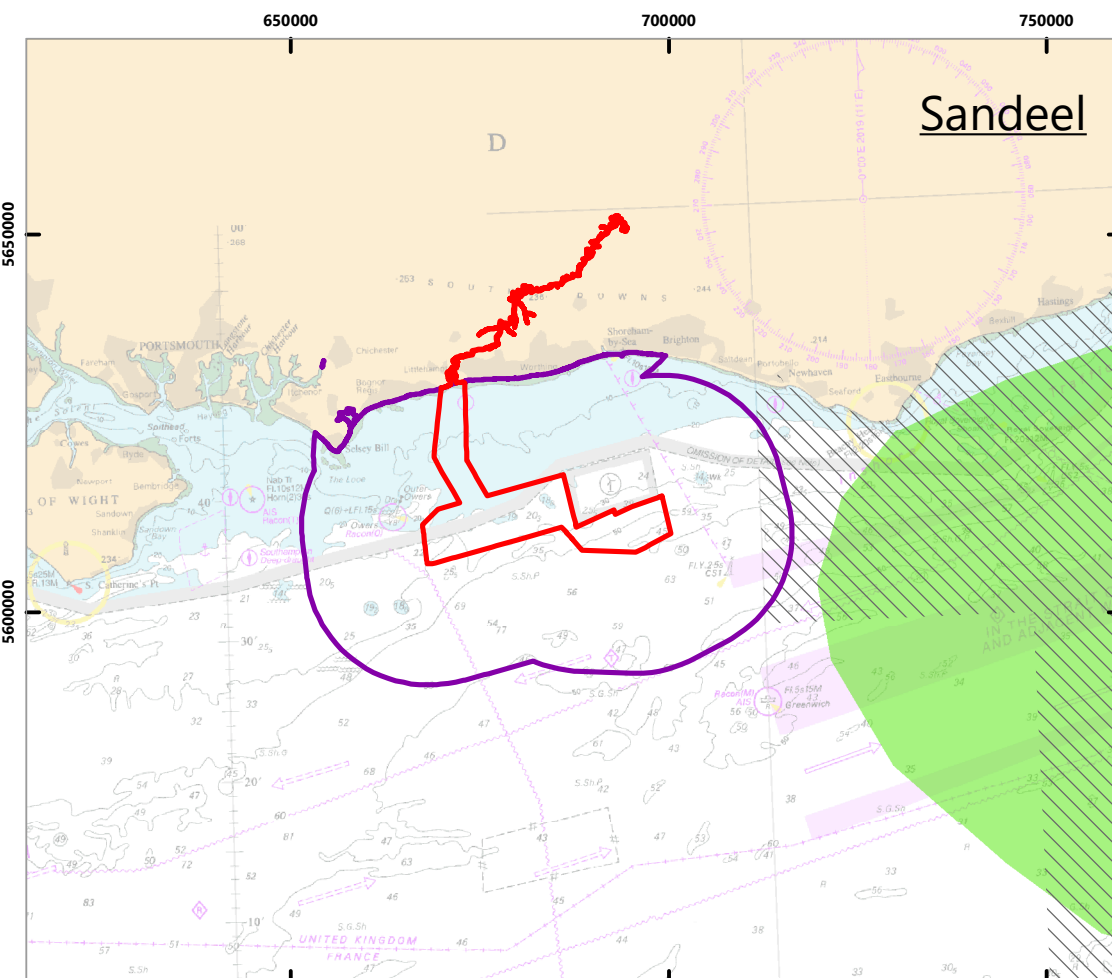
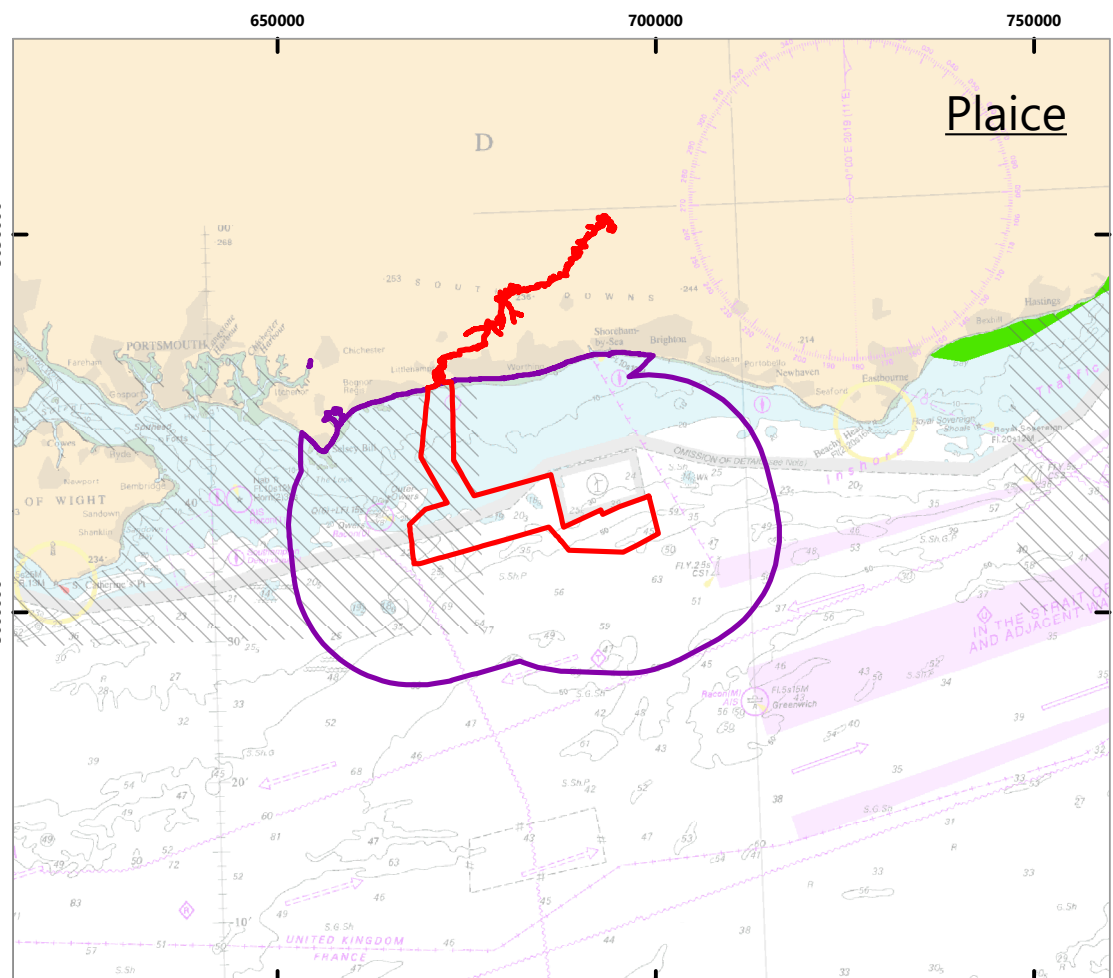
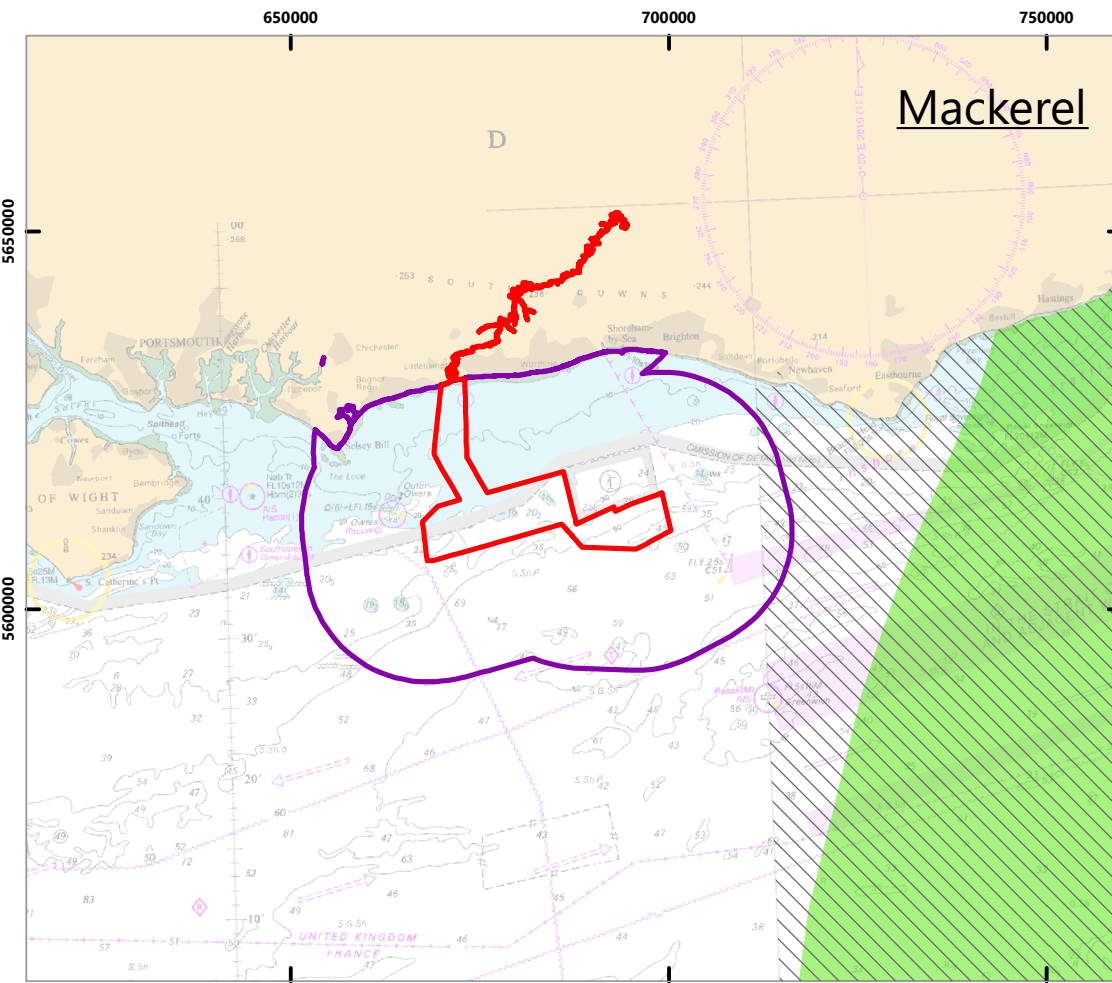
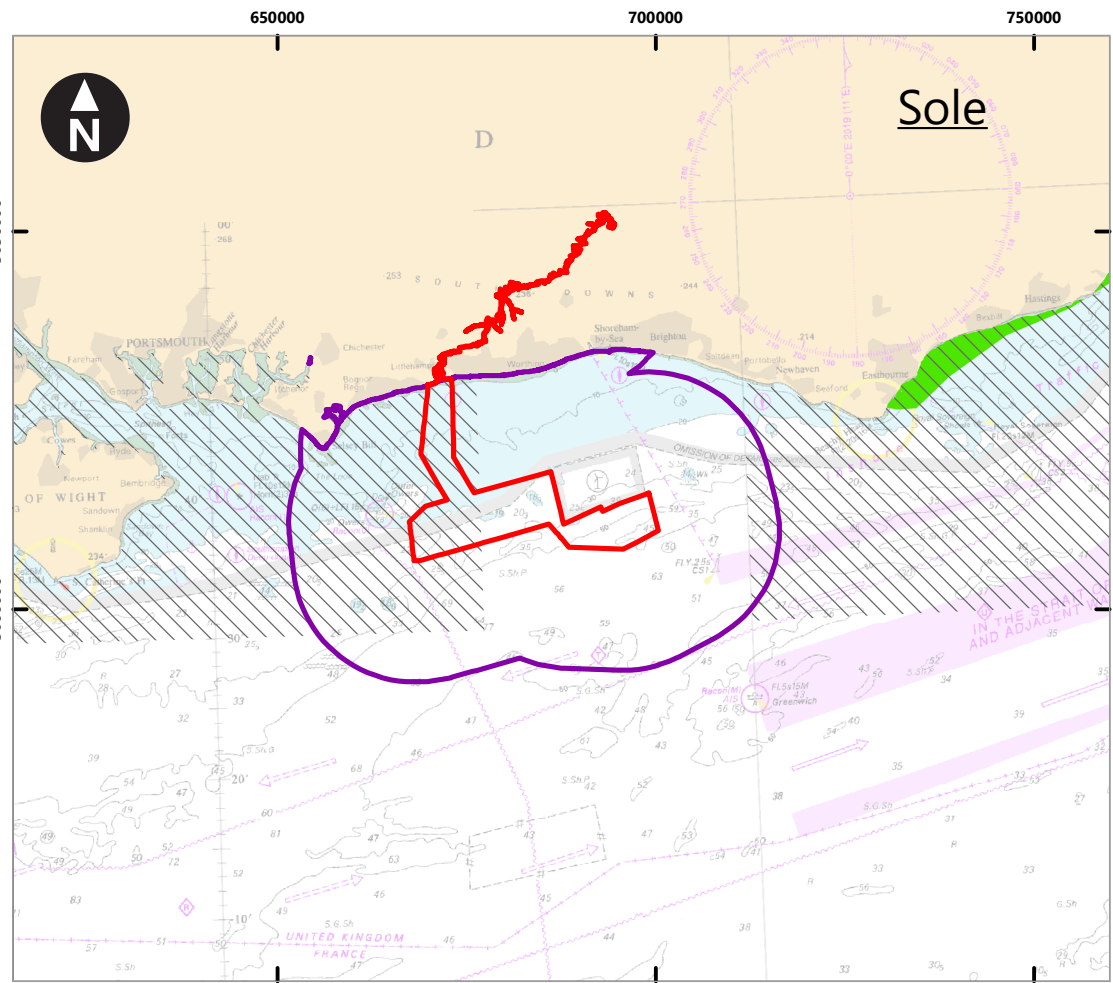

Key

- Proposed DCO Order Limits
- Fish and shellfish Study Area
- Nursery grounds Ellis et al. 2010
- Nursery grounds Coull et al. 1998

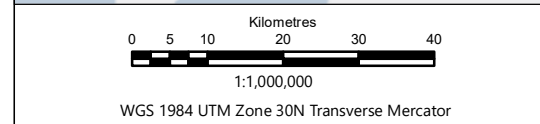
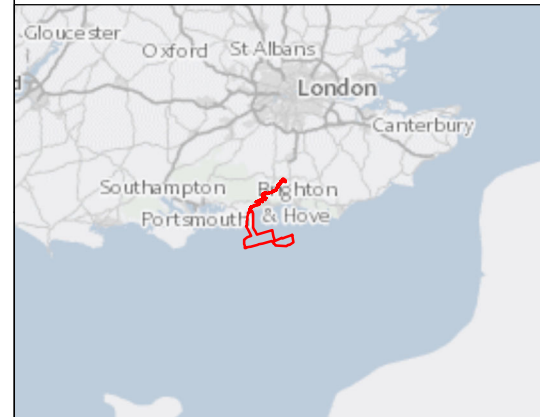

Rampion Extension Development



Rampion 2 Offshore Wind Farm

Figure 8.6 Nursery grounds in relation to Rampion 2: mackerel, plaice, sandeel and sole

Environmental Statement

System Identifier: 42285-GOBE-ES-OF-FG-07-7979	Version: 1.0
---	-----------------

Company: GOBE	Drawn By: SWM	Chk/Prvrd: NH	Drawn Date: 04/08/2023	Status: FINAL
------------------	------------------	------------------	---------------------------	------------------

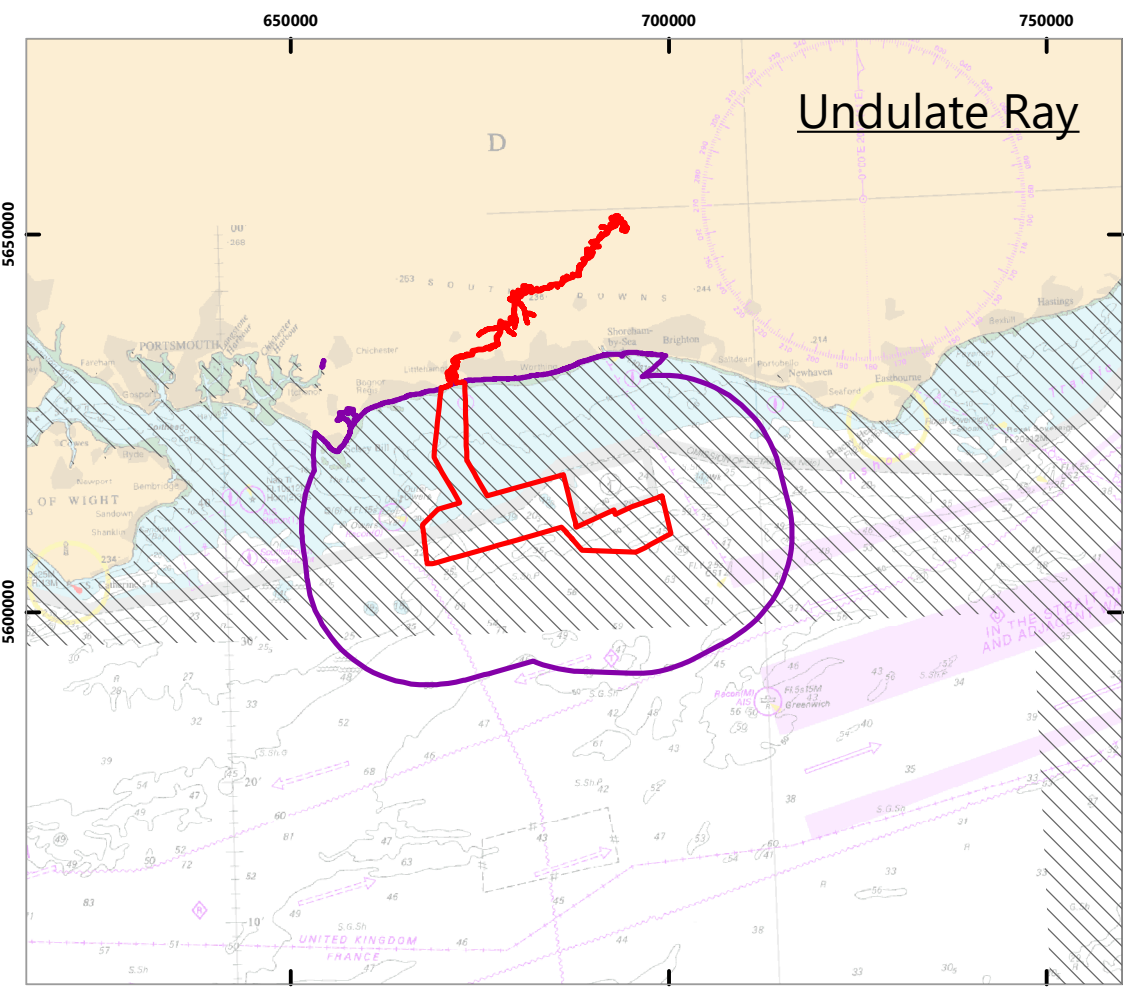
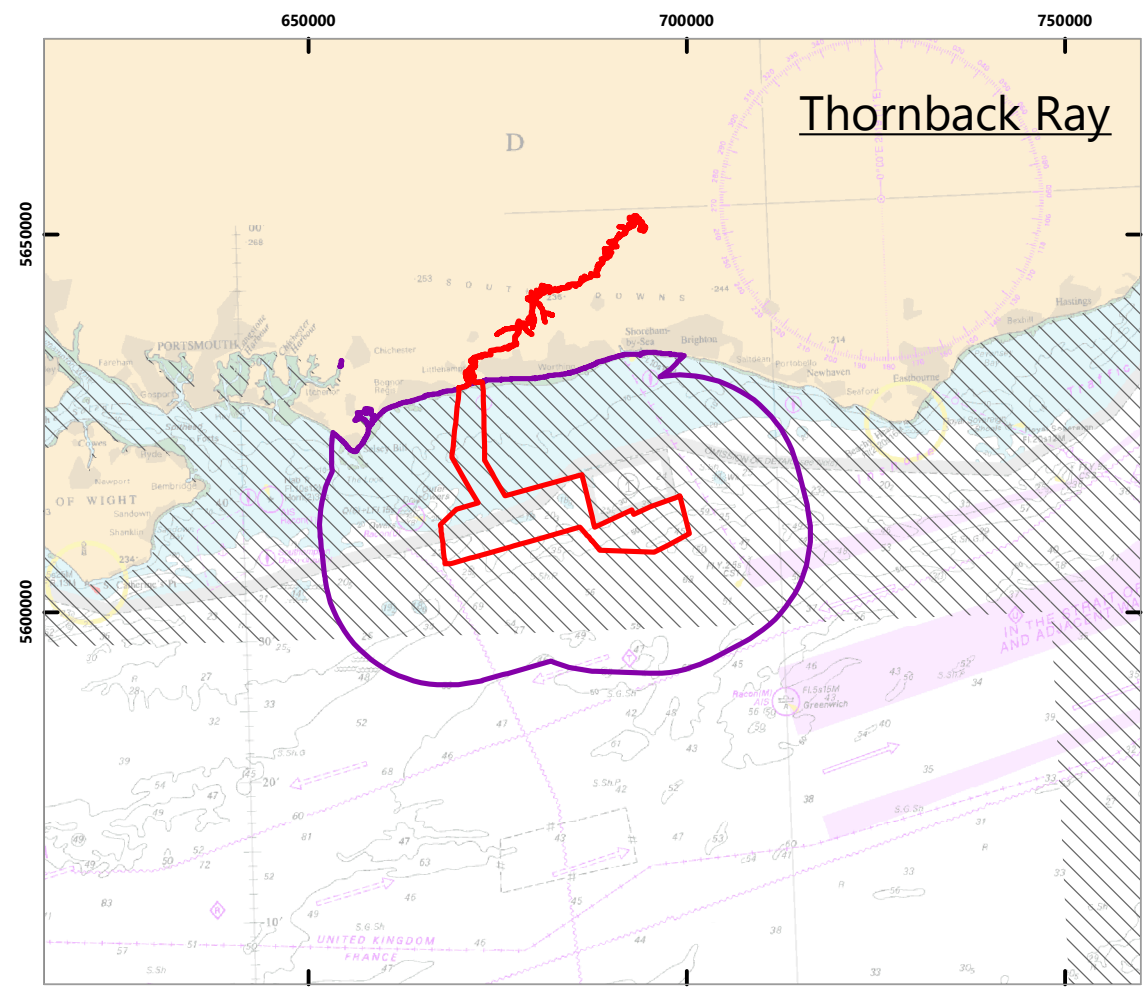
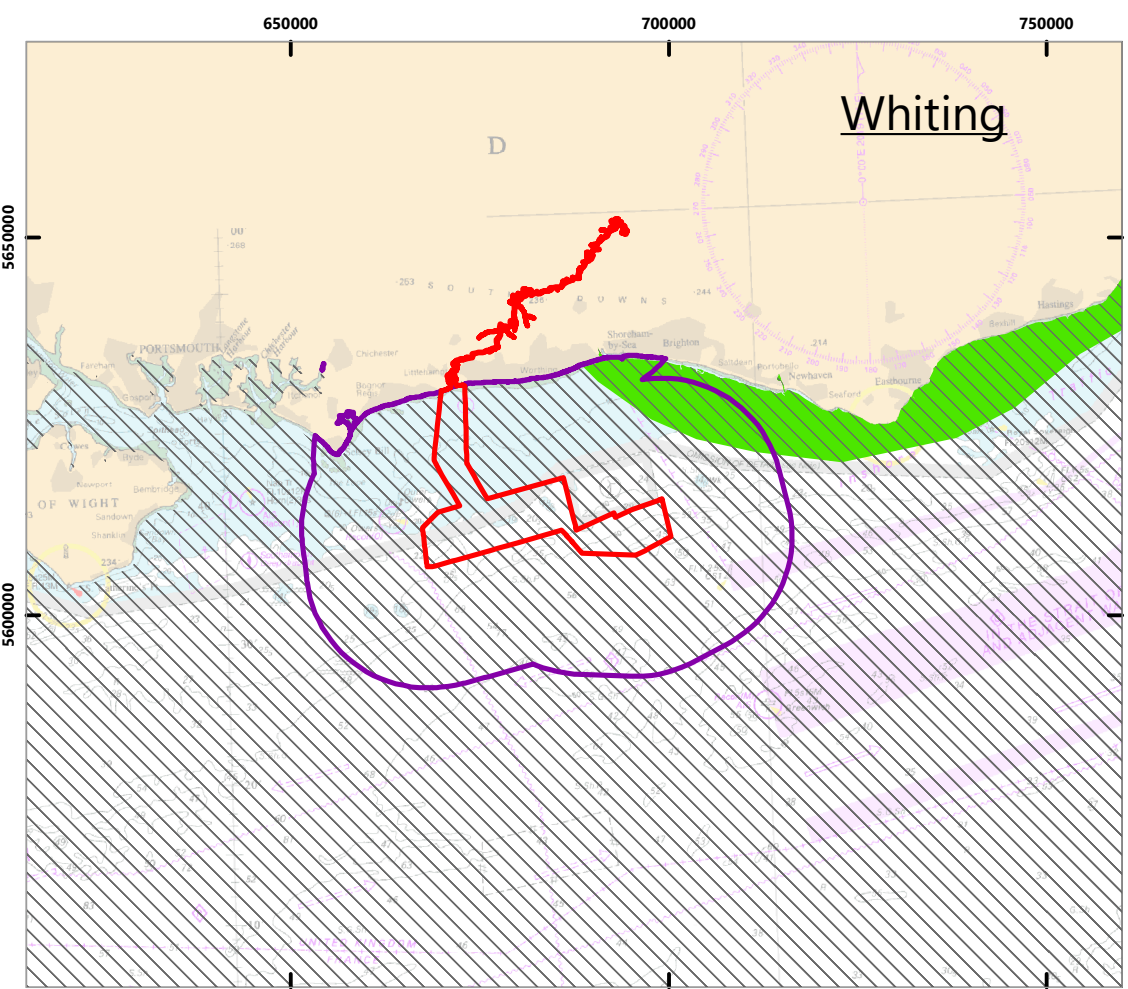
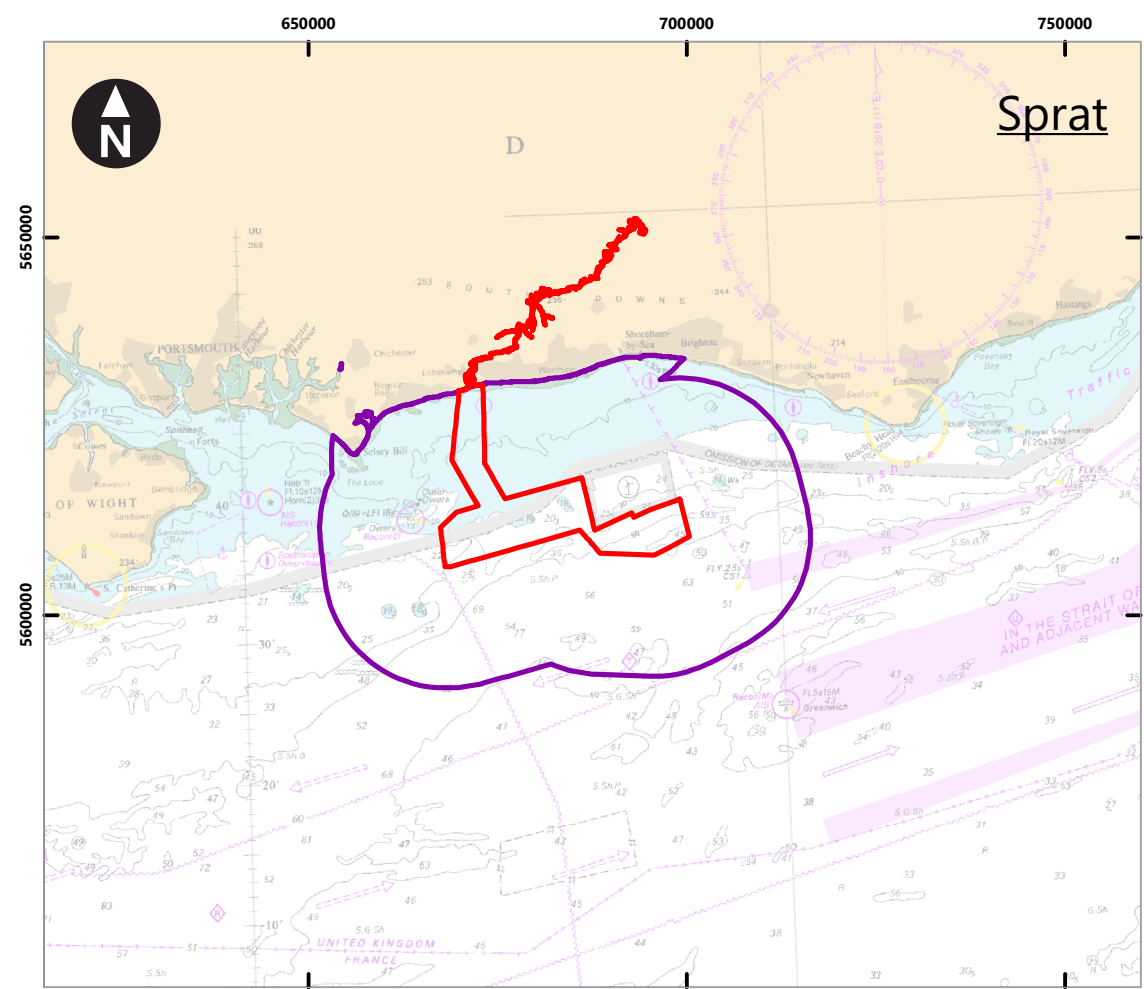

Key

- Proposed DCO Order Limits
- Fish and shellfish Study Area
- Nursery grounds Coull et al. 1998
- Nursery grounds Ellis et al. 2010

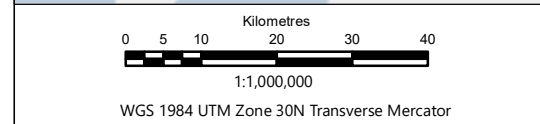
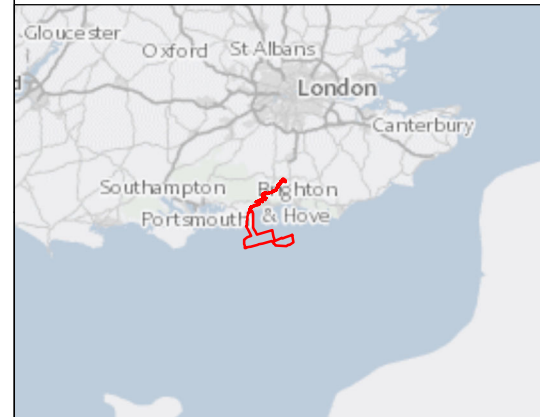

Rampion Extension Development



Rampion 2 Offshore Wind Farm

Figure 8.7 Nursery grounds in relation to Rampion 2: sprat, whiting, thornback ray and undulate ray

Environmental Statement

System Identifier: 42285-GOBE-ES-OF-FG-07-5380	Version: 1.0
---	-----------------

Company: GOBE	Drawn By: CC	Chk/Prvrd: NH	Drawn Date: 04/08/2023	Status: FINAL
------------------	-----------------	------------------	---------------------------	------------------

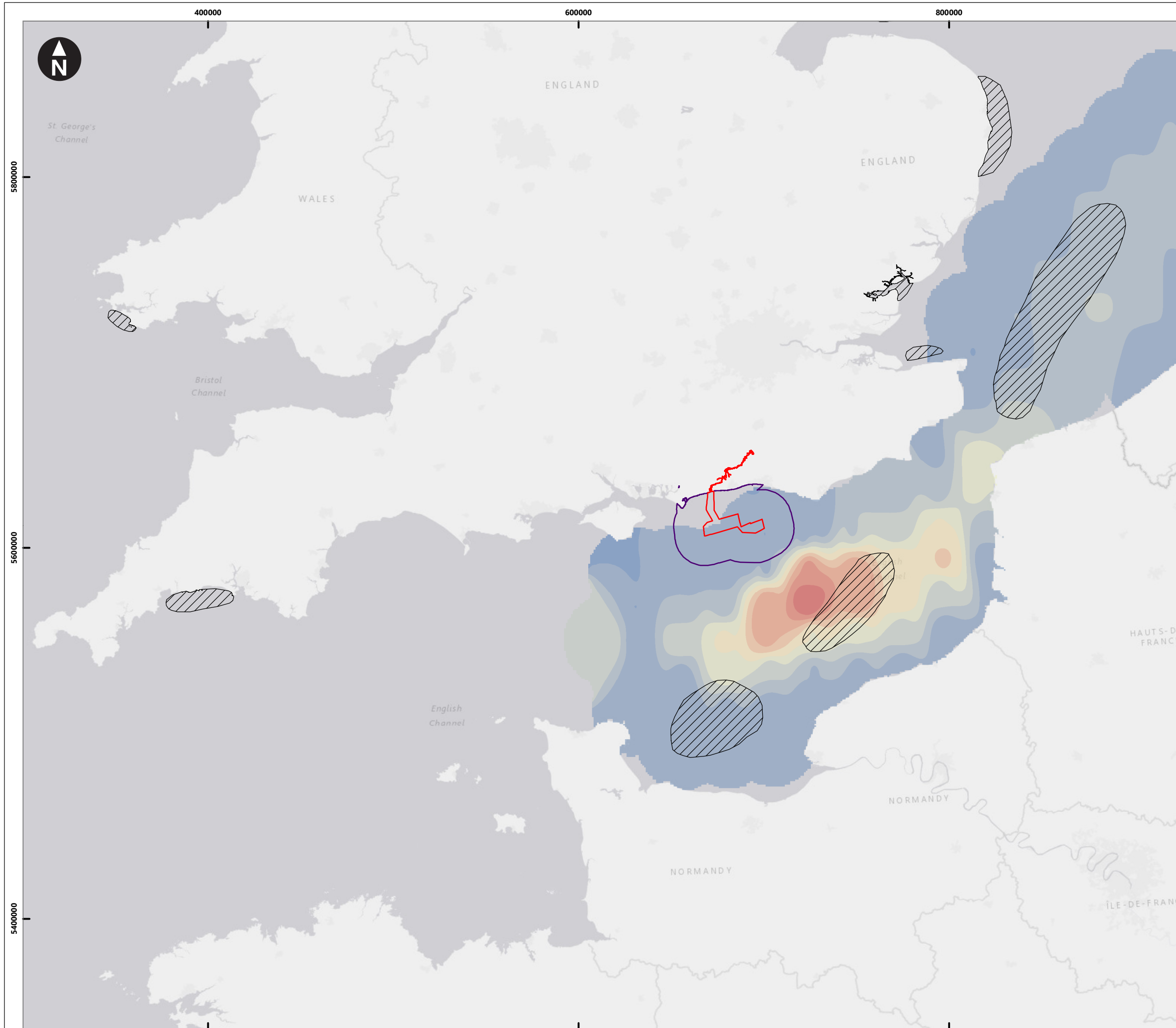

Esri, HERE, Garmin, (c) OpenStreetMap contributors, and the GIS user community
 Contains data sourced from Coull et al. 1998; and data derived from ICES 2021

Key

- Proposed DCO Order Limits
- Fish and Shellfish Study Area
- Herring spawning (Coul et al. 1998)

IHLS 2007/2020 downs data
 Herring larval abundance per m²

	0
	0.1 - 2,500
	2,500 - 7,000
	7,000 - 14,000
	14,000 - 23,000
	23,000 - 35,000
	35,000 - 48,000
	48,000 - 63,000
	63,000 - 80,000
	80,000 - 98,500

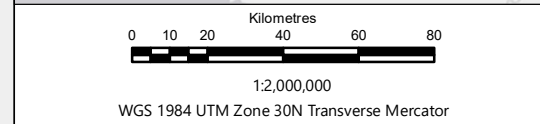
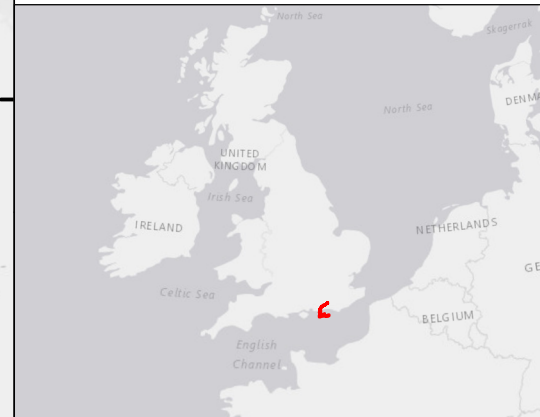

Rampion Extension Development



Rampion 2 Offshore Wind Farm

Figure 8.8 Location of herring spawning grounds and IHLS comparison (2007-2020) in relation to Rampion 2

Environmental Statement

System Identifier: 42285-GOBE-ES-OF-FG-07-3775	Version: 1.0
---	-----------------

Company: GOBE	Drawn By: SWM	Chk/Aprvd: NH	Drawn Date: 04/08/2023	Status: FINAL
------------------	------------------	------------------	---------------------------	------------------

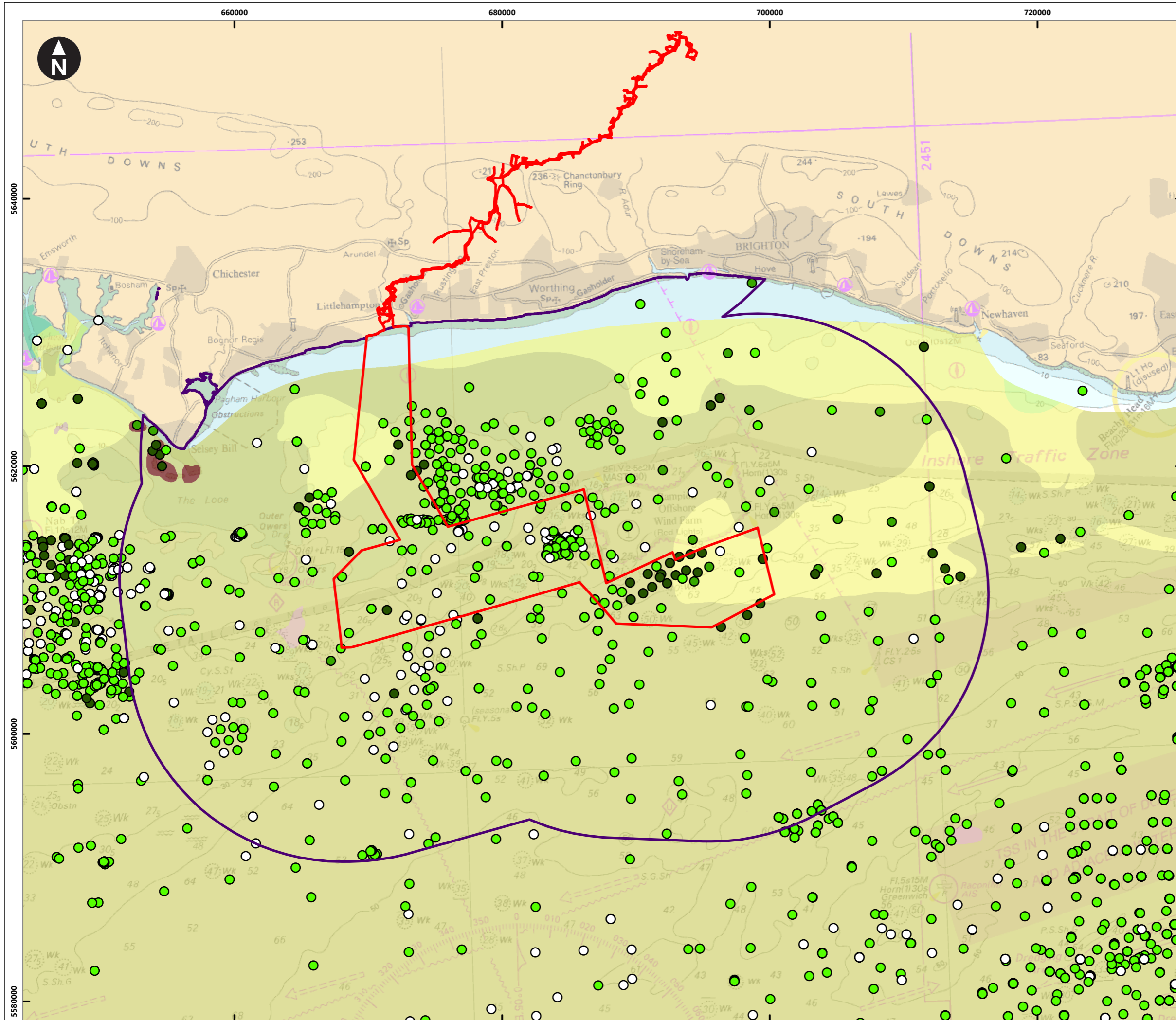

Contains OS data © Crown Copyright and database right 2020. © British Crown and OceanWise, 2021. All rights reserved. License No. EMS-EK001-727447. Not to be used for Navigation © JNCC, 2019 / Contains public sector information licensed under the Open Government Licence v3.0. Contains data derived from: Cefas 2020; Natural Power Consultants, 2016; Fugro, 2011

Key

- Proposed DCO Order Limits
- Fish and Shellfish Study Area

Sandeel Habitat Suitability (Latto *et al.*, 2013)

- Prime, Preferred
- Sub-Prime, Preferred
- Suitable, Marginal
- Unsuitable

EMODnet Seabed Substrate (Folk 7 Class)

- 1.2 sandy Mud
- 1.3 muddy Sand
- 2. Sand
- 3. Coarse substrate
- 4. Mixed sediment
- 5. Rock and boulders

0 1.25 2.5 5 7.5 10 Kilometres
1:275,000
WGS 1984 UTM Zone 30N Transverse Mercator

Rampion Extension Development

Rampion 2 Offshore Wind Farm

Figure 8.9 Potential sandeel habitat sediment classifications within the Rampion 2 fish and shellfish ecology Study Area following methods in Latto *et al.* (2013). Also presented are the predicted broadscale seabed habitat map, using the EUNIS habitat classification (OEL, 2020b; UKSeaMap, 2021)

Environmental Statement

System Identifier:	Version:			
42285-GOBE-ES-OF-FG-07-1591	1.0			
Company:	Drawn By:	Chk/Prvrd:	Drawn Date:	Status:
GOBE	SWM	NH	14/02/2024	FINAL

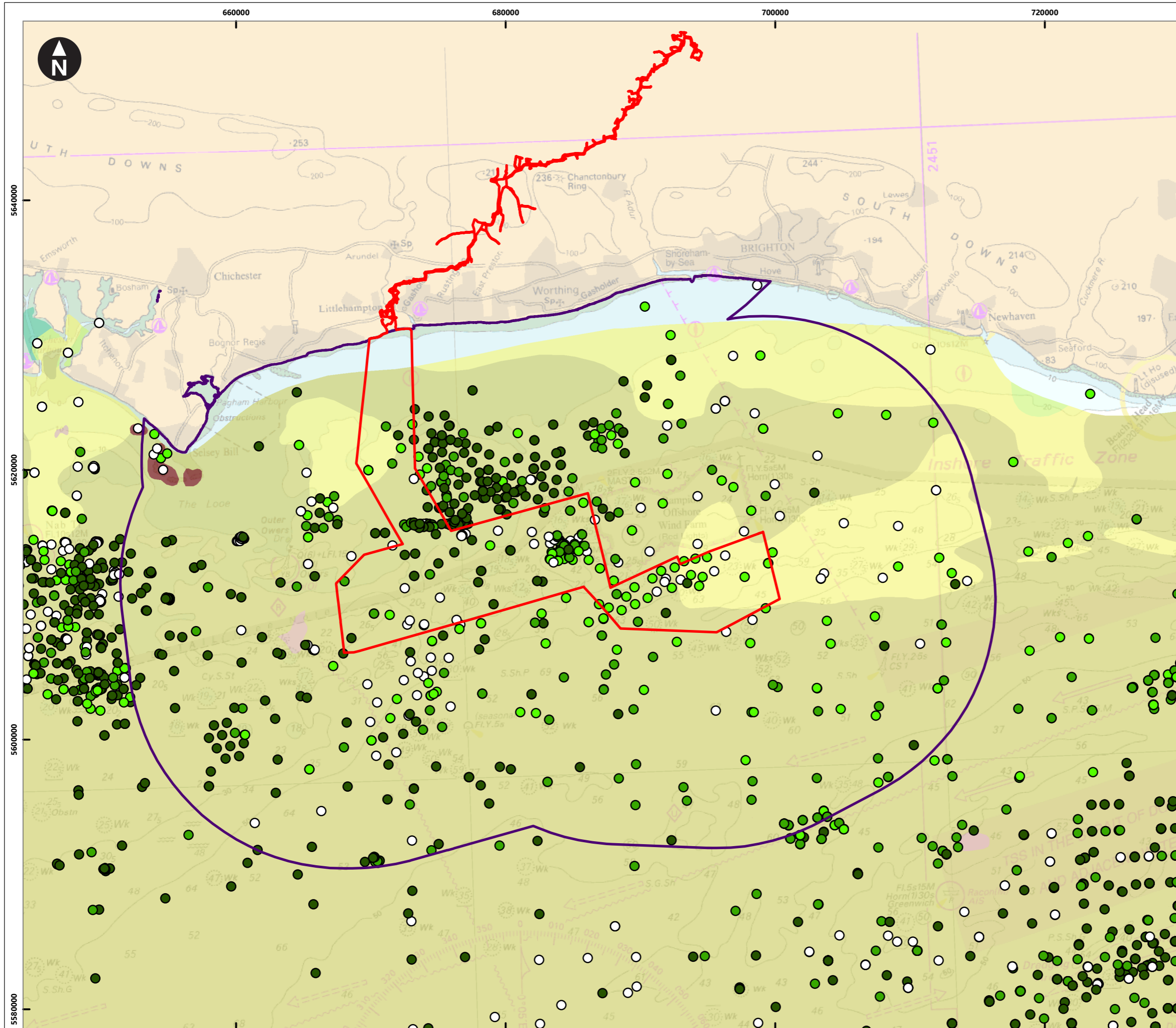

Contains OS data © Crown Copyright and database right 2020. © British Crown and OceanWise, 2021. All rights reserved. License No. EMS-EK001-727447. Not to be used for Navigation.
 © JNCC, 2019 / Contains public sector information licensed under the Open Government Licence v3.0. Contains data derived from: Cefas 2020; Natural Power Consultants, 2016; Fugro, 2011

Key

- Proposed DCO Order Limits
- Fish and Shellfish Study Area

Herring Habitat Suitability (Reach *et al.*, 2013)

- Prime, Preferred
- Sub-Prime, Preferred
- Suitable, Marginal
- Unsuitable

EMODnet Seabed Substrate (Folk 7 Class)

- 1.2 sandy Mud
- 1.3 muddy Sand
- 2. Sand
- 3. Coarse substrate
- 4. Mixed sediment
- 5. Rock and boulders

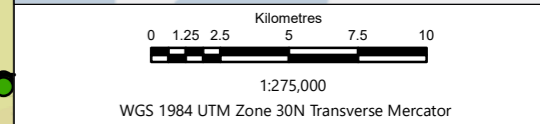
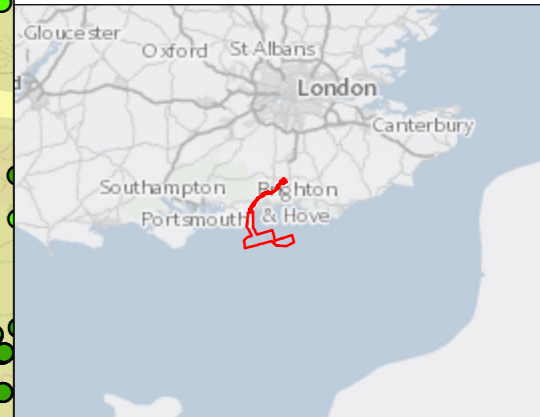

Rampion Extension Development

Rampion 2 Offshore Wind Farm
 Figure 8.10 Potential herring habitat sediment classifications within the Rampion 2 fish and shellfish ecology Study Area following methods in Reach *et al.* (2013). Also presented are the predicted broadscale seabed habitat map, using the EUNIS habitat classification (OEL, 2020b; UKSeaMap, 2021)

Environmental Statement
 System Identifier: 42285-GOBE-ES-OF-FG-07-6937
 Version: 1.0

Company: GOBE	Drawn By: SWM	Chk/Prvrd: NH	Drawn Date: 14/02/2024	Status: FINAL
---------------	---------------	---------------	------------------------	---------------

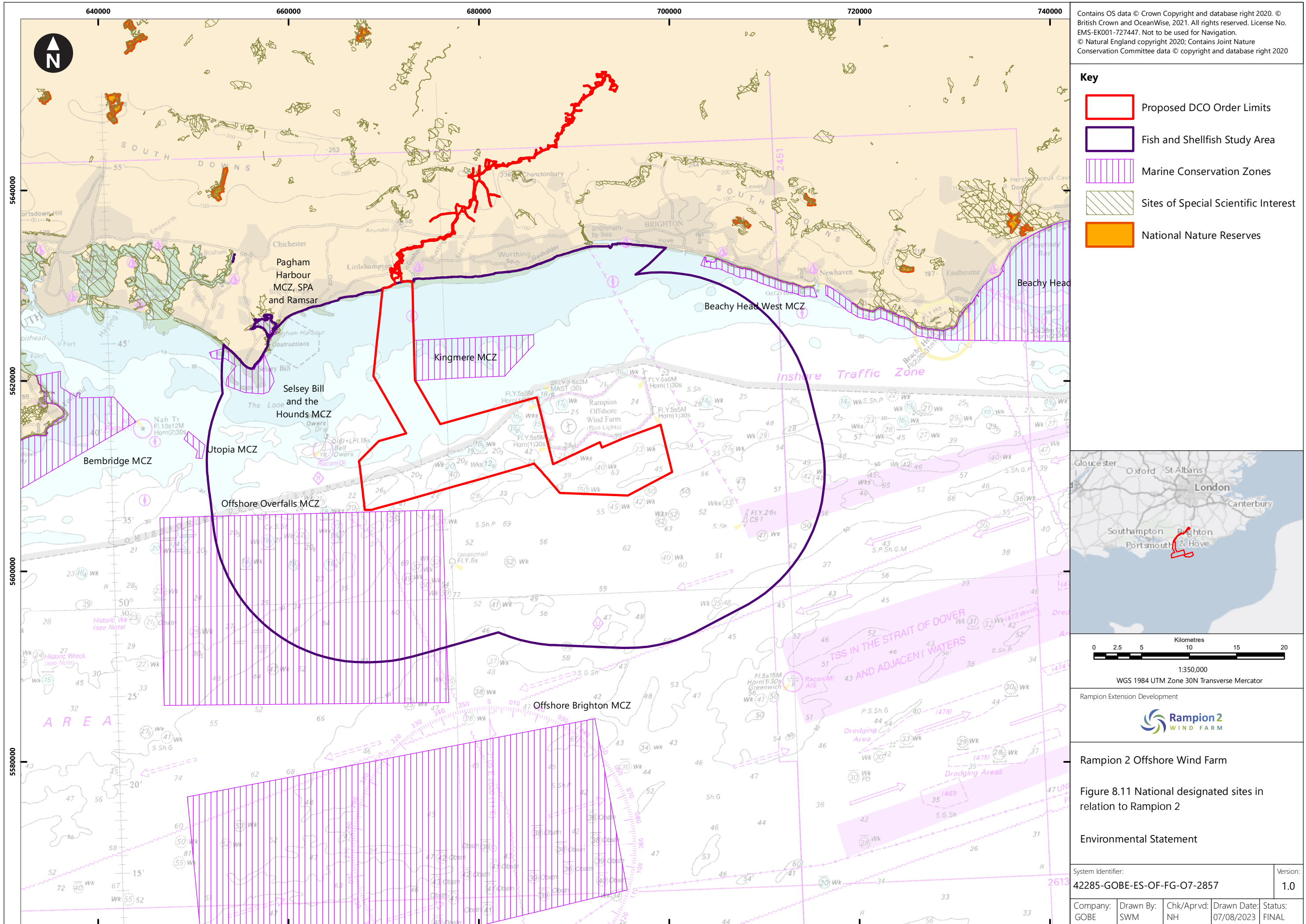

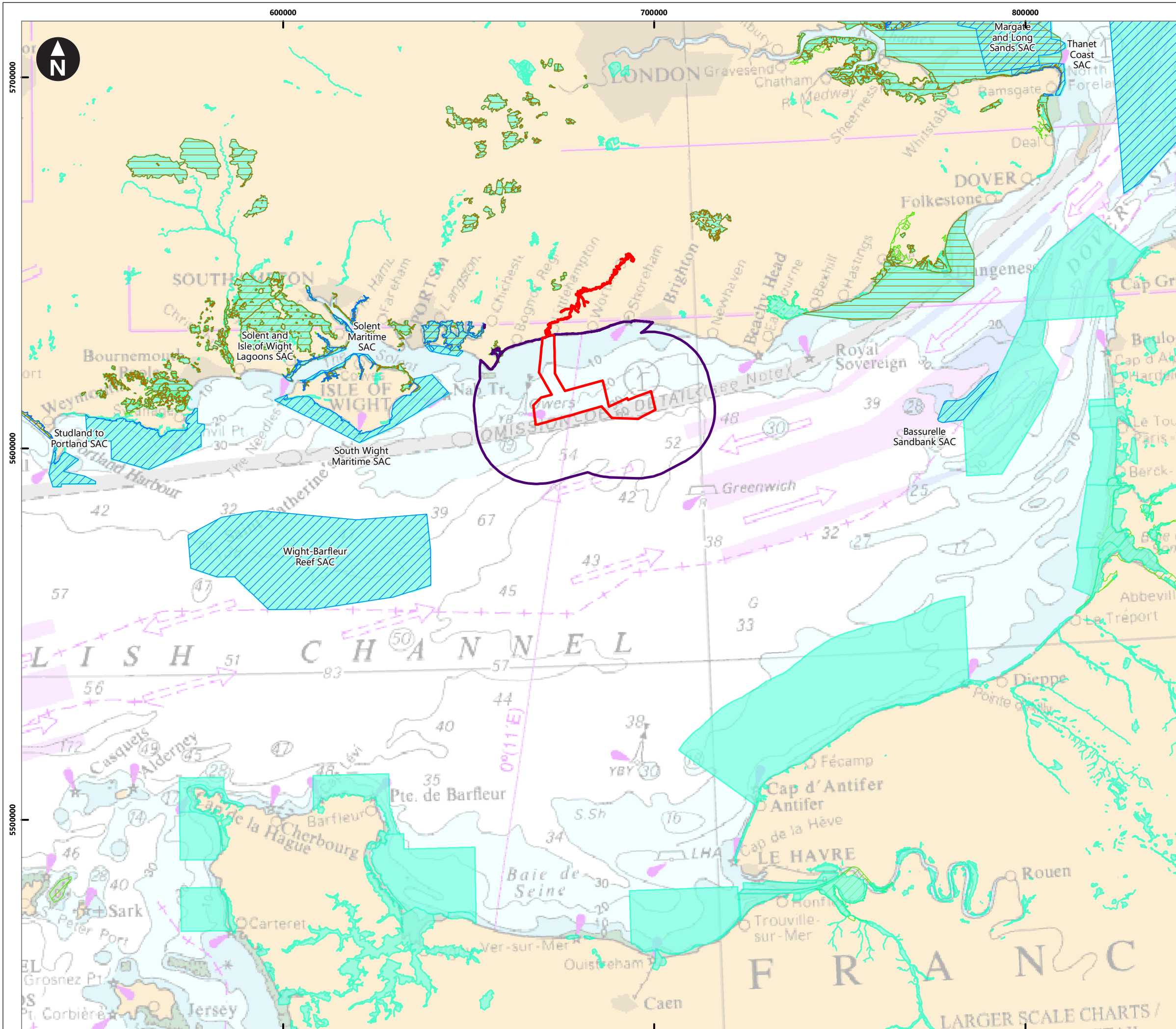

Esri, HERE, Garmin, (c) OpenStreetMap contributors, and the GIS user community. © British Crown and OceanWise, 2021. All rights reserved. License No. EMS-EK001-727447. Not to be used for Navigation © Natural England copyright 2020; Contains Joint Nature Conservation Committee data © copyright and database right 2020

Key

- Proposed DCO Order Limits
- Fish and Shellfish Study Area
- Special Areas of Conservation with marine components
- Special Protection Areas
- Europe Natura 2000 sites
- Ramsar Sites

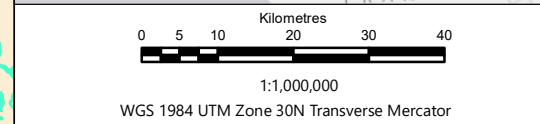

Rampion Extension Development



Rampion 2 Offshore Wind Farm

Figure 8.12 International designated sites in relation to Rampion 2

Environmental Statement

System Identifier: 42285-GOBE-ES-OF-FG-07-4444		Version: 1.0	
Company: GOBE	Drawn By: SWM	Chk/Prvrd: NH	Drawn Date: Status: 04/08/2023 FINAL

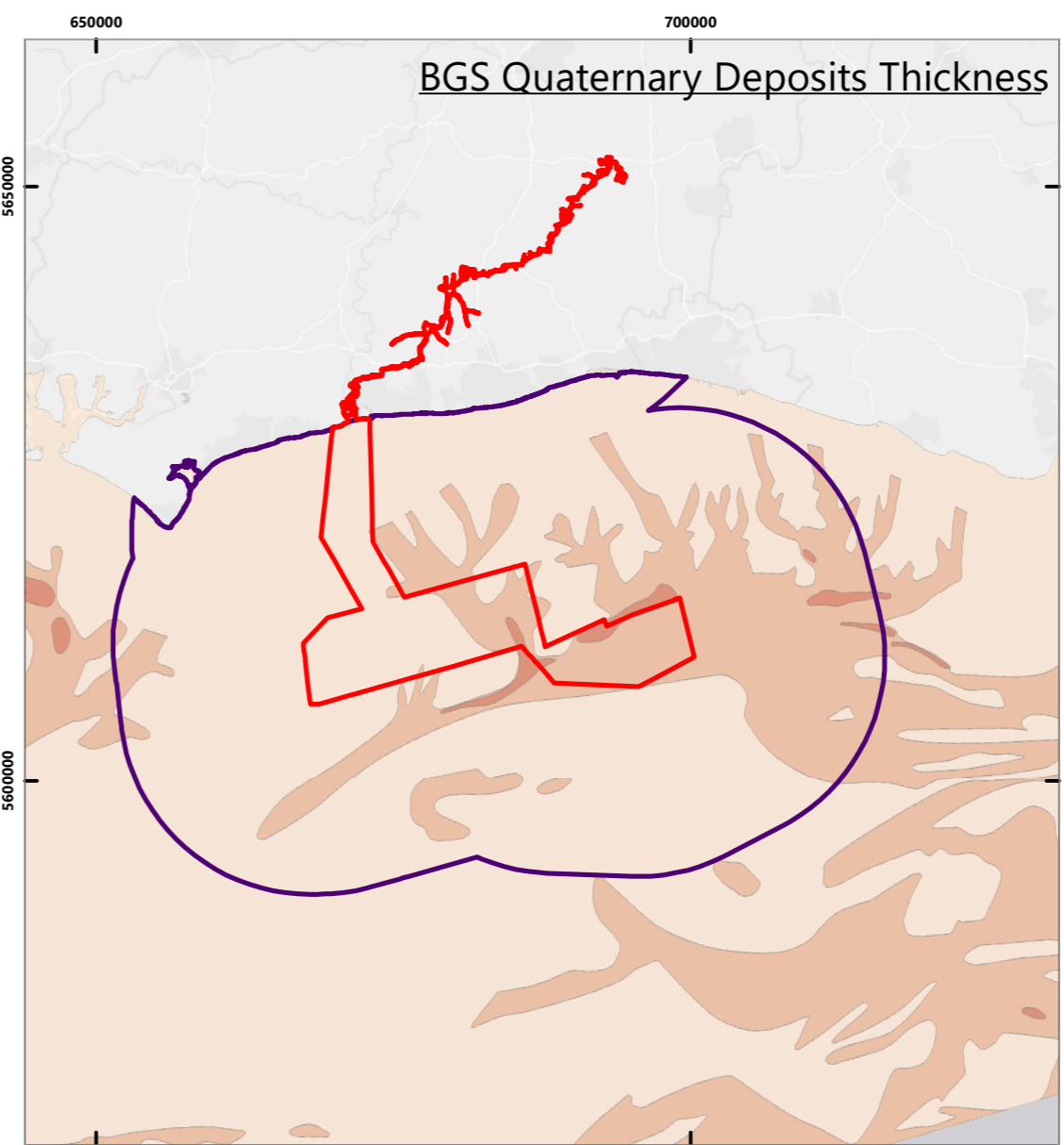
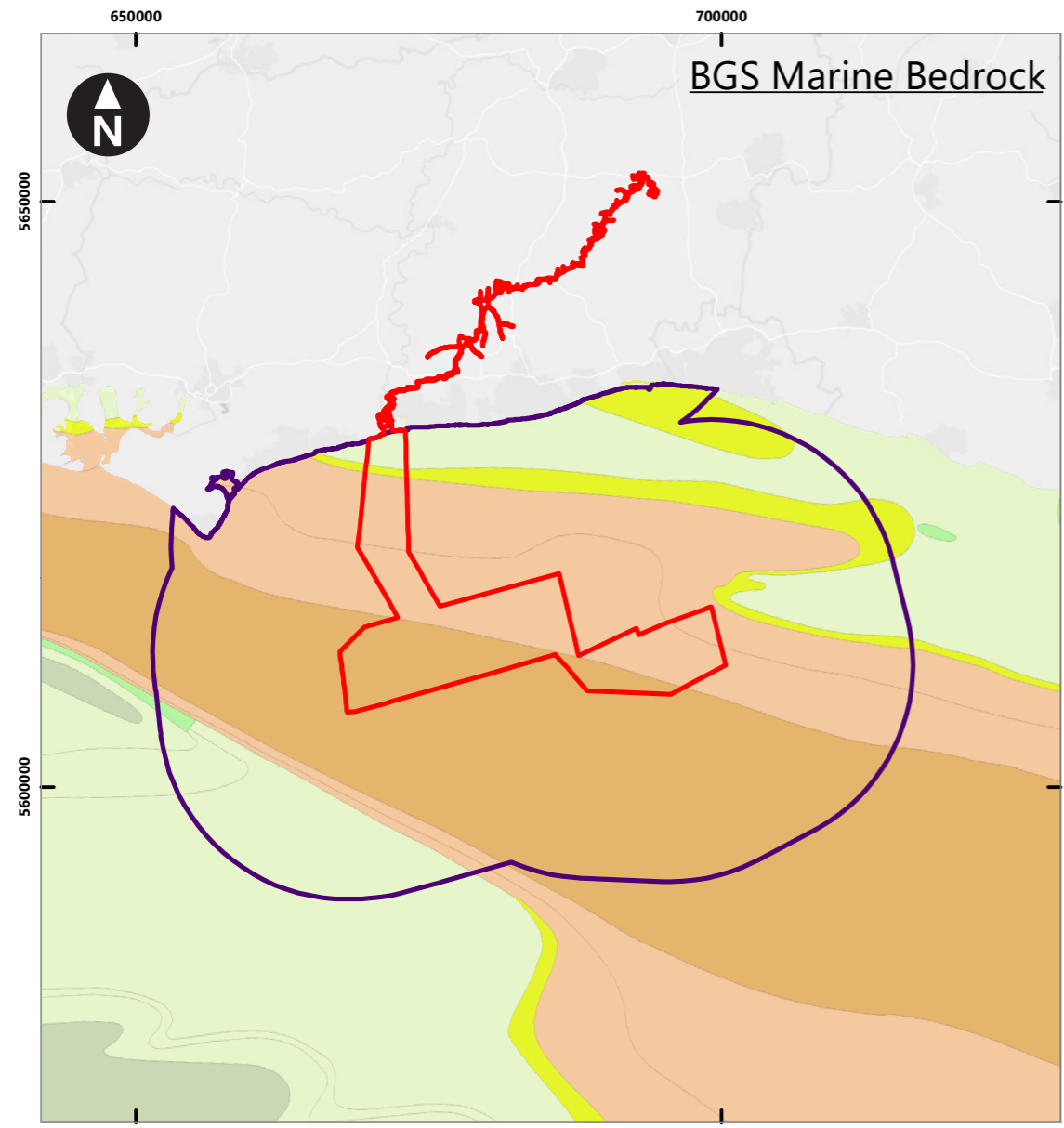

Key

- Proposed DCO Order Limits
- Fish and Shellfish Study Area

BGS - Quaternary Deposit Thickness

- <5m
- 5m - 20m
- 20m - 30m
- 30m - 50m
- >50m

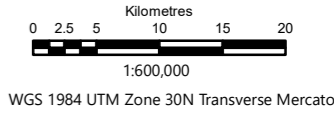
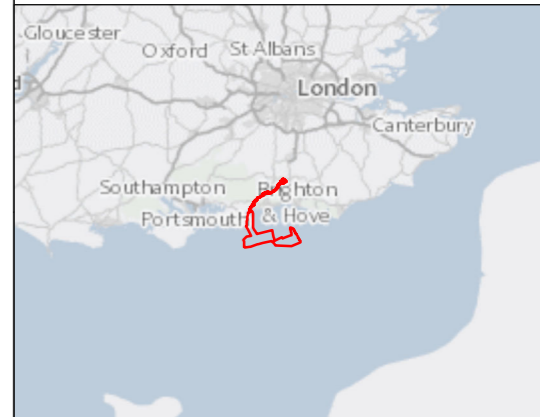

BGS - Marine Bedrock (CATEGORY - DESCRIPTION)

- BARTON GROUP - ROCK, SILICICLASTIC, ARGILLACEOUS
- BRACKLESHAM GROUP - CLAY (UNDIFFERENTIATED) and SILT (UNDIFFERENTIATED) and SAND(UNDIFFERENTIATED)
- CHALK GROUP - CHALK
- LAMBETH GROUP - SANDSTONE (UNDIFFERENTIATED) and ROCK, SILICICLASTIC, ARGILLACEOUS
- LONDON CLAY FORMATION - MUDSTONE
- LOWER CHALK FORMATION [REMAINS IN INFORMAL USE BUT GENERALLY REGARDED AS OBSOLETE] - CHALK
- LOWER GREENSAND AND UPPER GREENSAND (UNDIFFERENTIATED) [OFFSHORE AREAS] - SANDSTONE (UNDIFFERENTIATED) and MUDSTONE
- UPPER CRETACEOUS ROCKS (UNDIFFERENTIATED) - CHALK
- WEALDEN GROUP - MUDSTONE
- WHITE CHALK SUBGROUP - CHALK

Rampion Extension Development

Rampion 2 Offshore Wind Farm

Figure 8.13 Location of potential black seabream spawning grounds in relation to Rampion 2

Environmental Statement

System Identifier: 42285-GOBE-ES-OF-FG-07-1809 Version: 1.0

Company: GOBE	Drawn By: SWM	Chk/Aprvd: NH	Drawn Date: 24/07/2024	Status: FINAL
---------------	---------------	---------------	------------------------	---------------

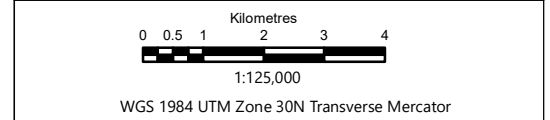
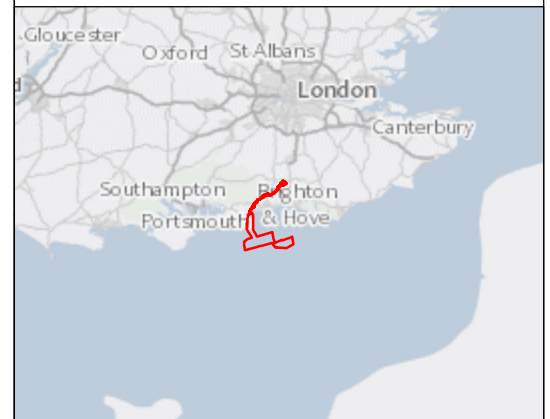
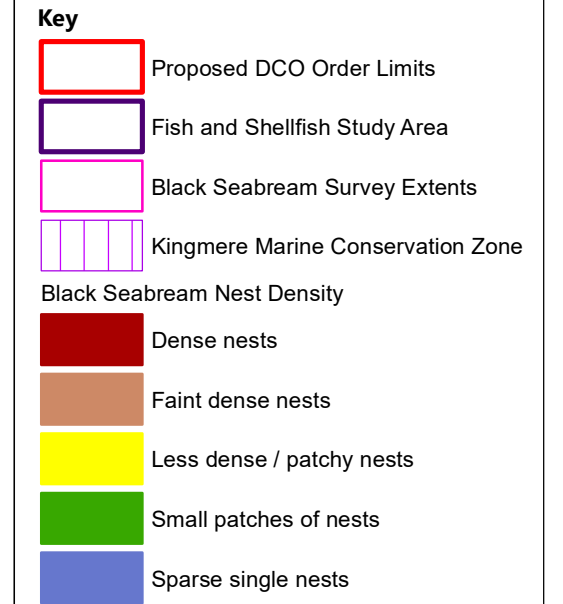
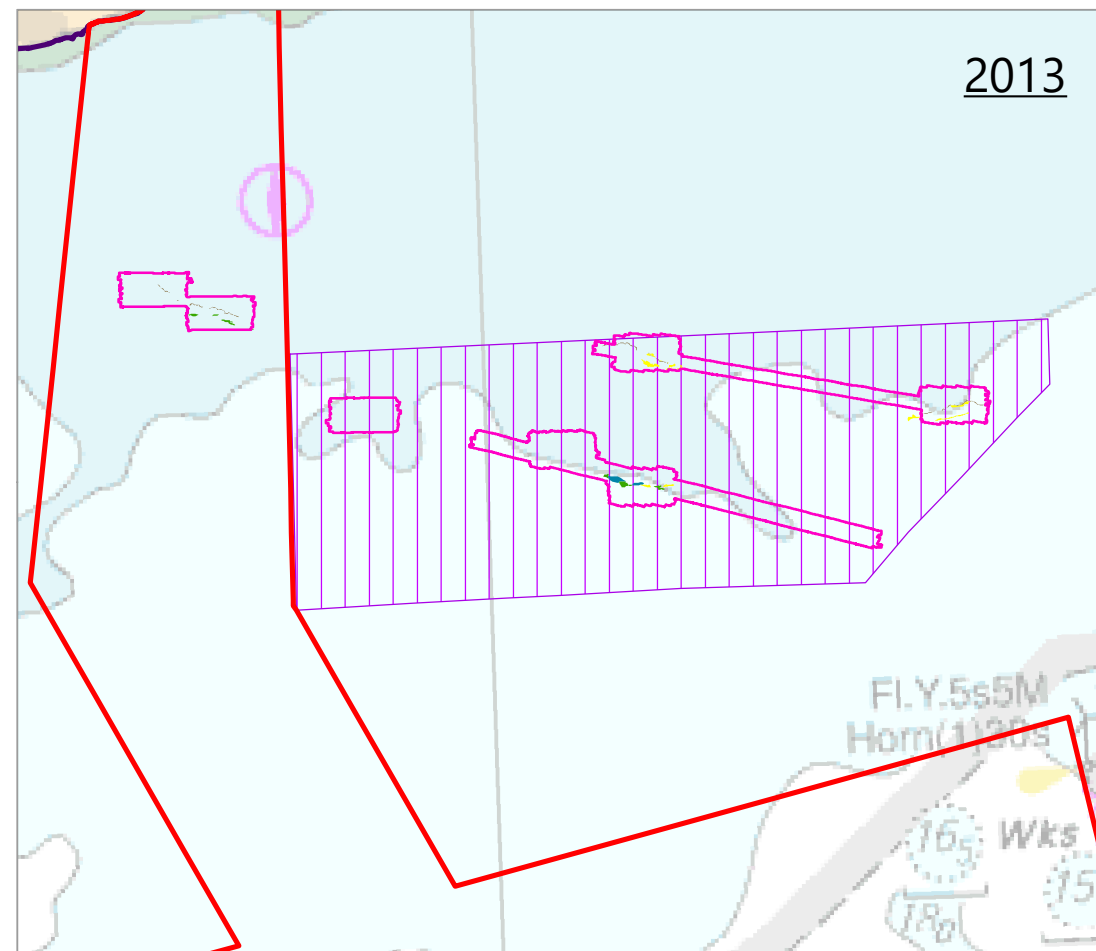
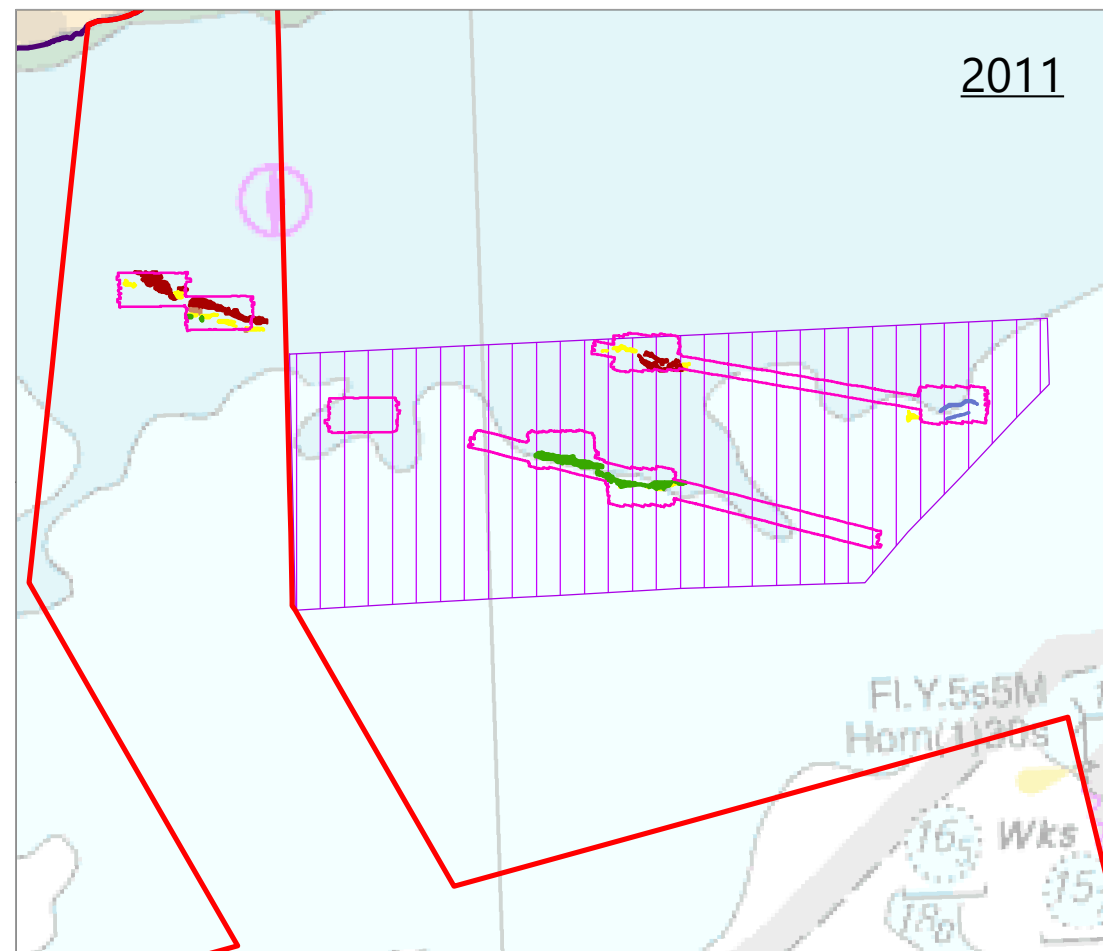
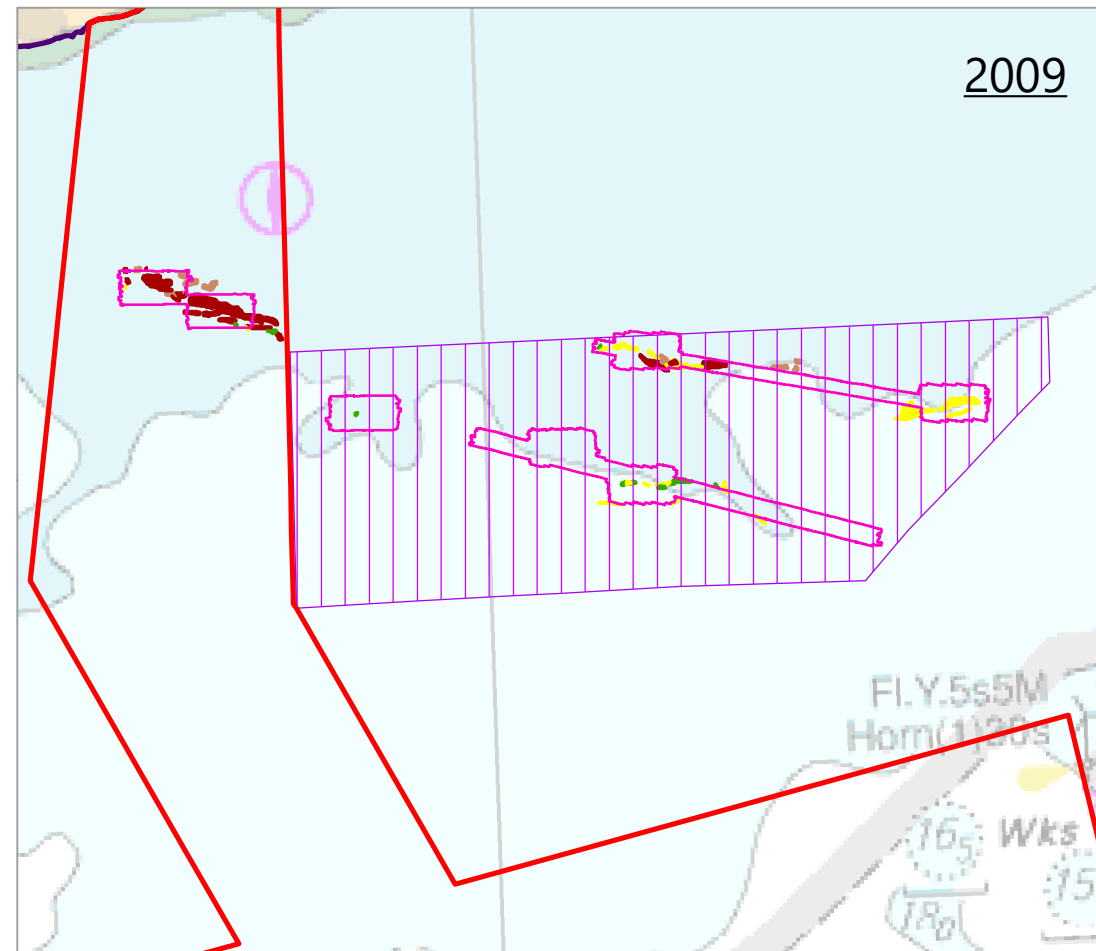
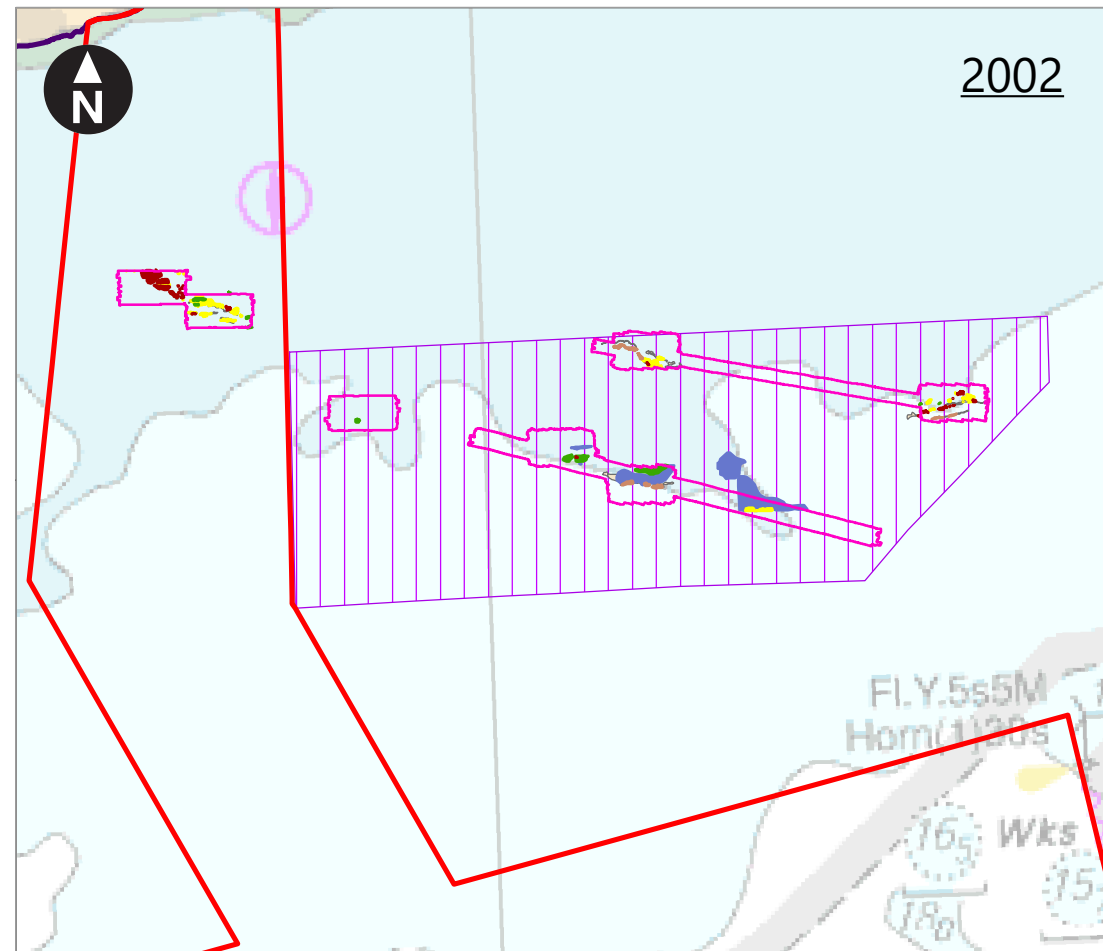

Rampion 2 Offshore Wind Farm

Figure 8.14a Location of black seabream nests within the Rampion 2 fish and shellfish Study Area

Environmental Statement

System Identifier: 42285-GOBE-ES-OF-FG-07-1521	Version: 1.0
---	-----------------

Company: GOBE	Drawn By: SWM	Chk/Aprvd: NH	Drawn Date: 04/08/2023	Status: FINAL
------------------	------------------	------------------	---------------------------	------------------

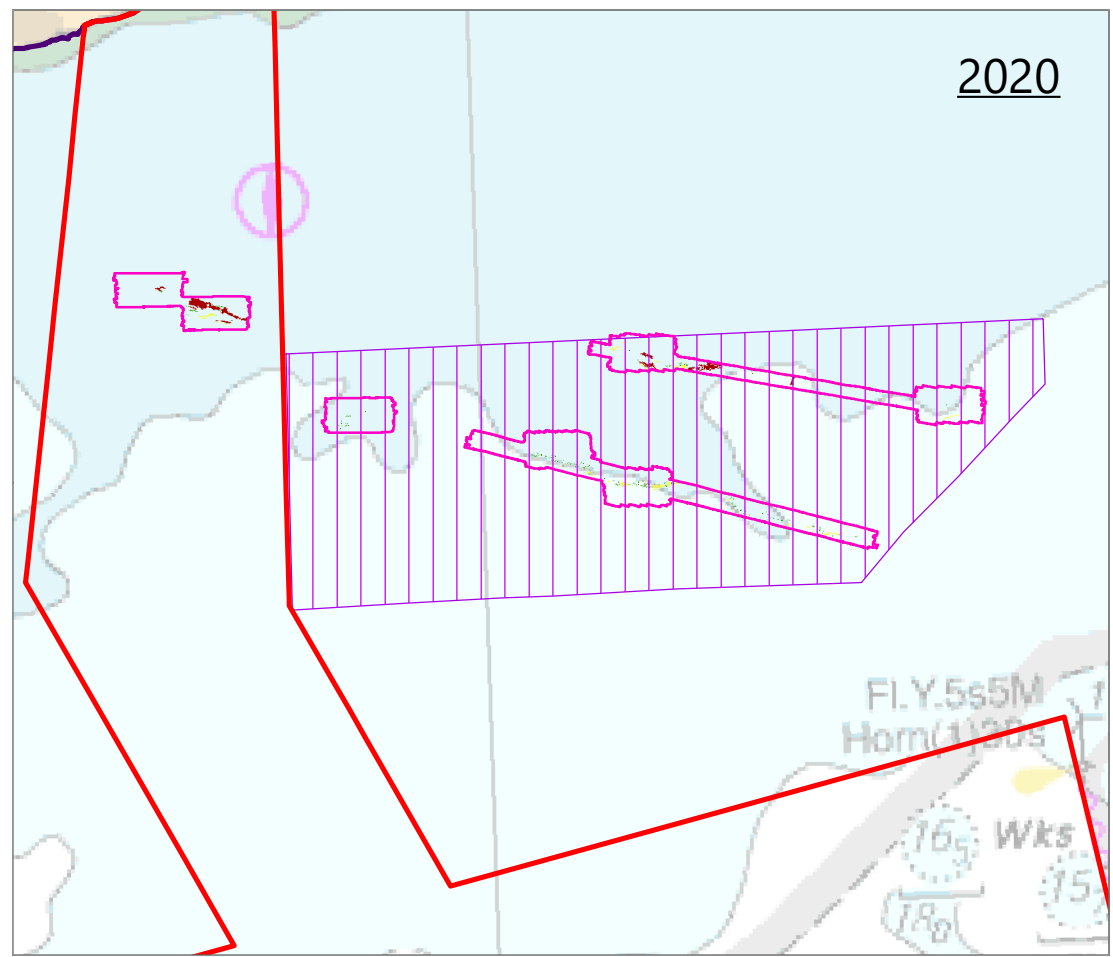
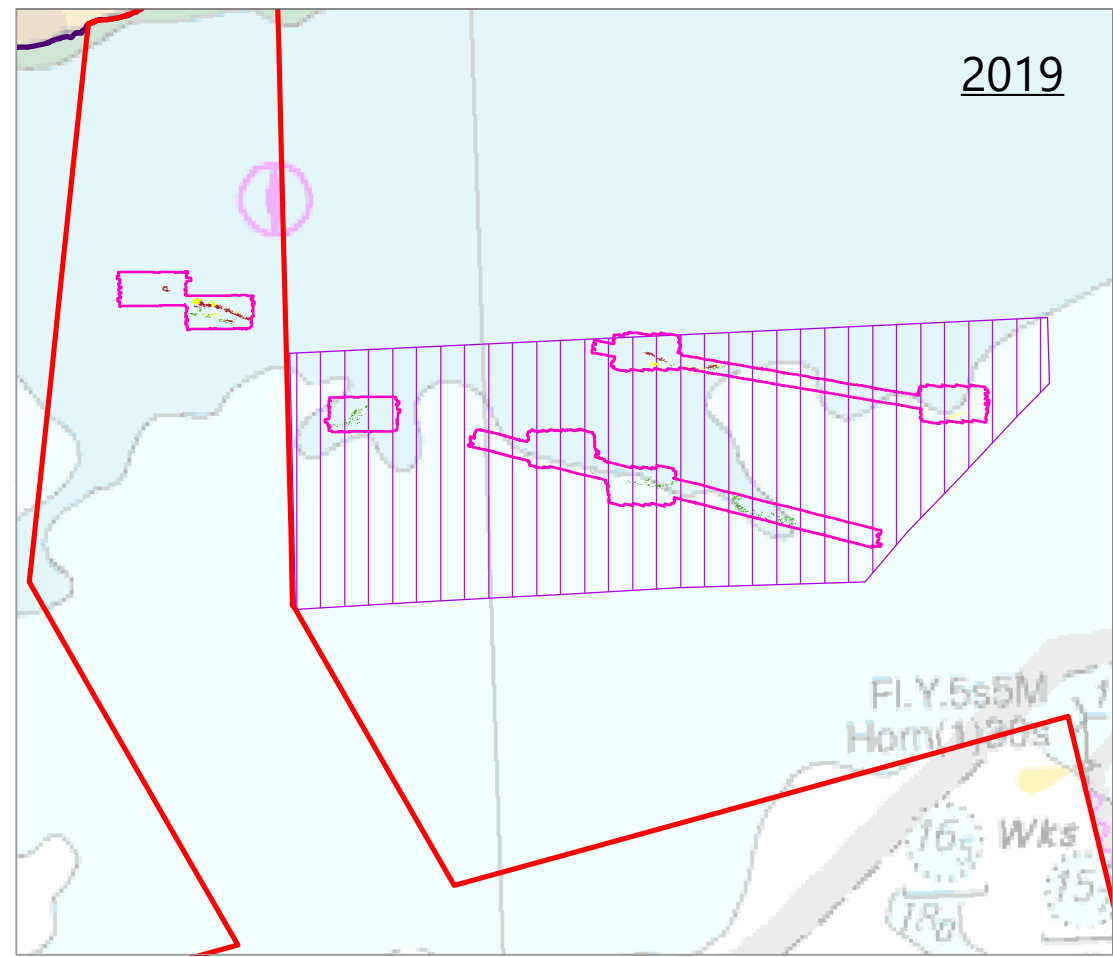
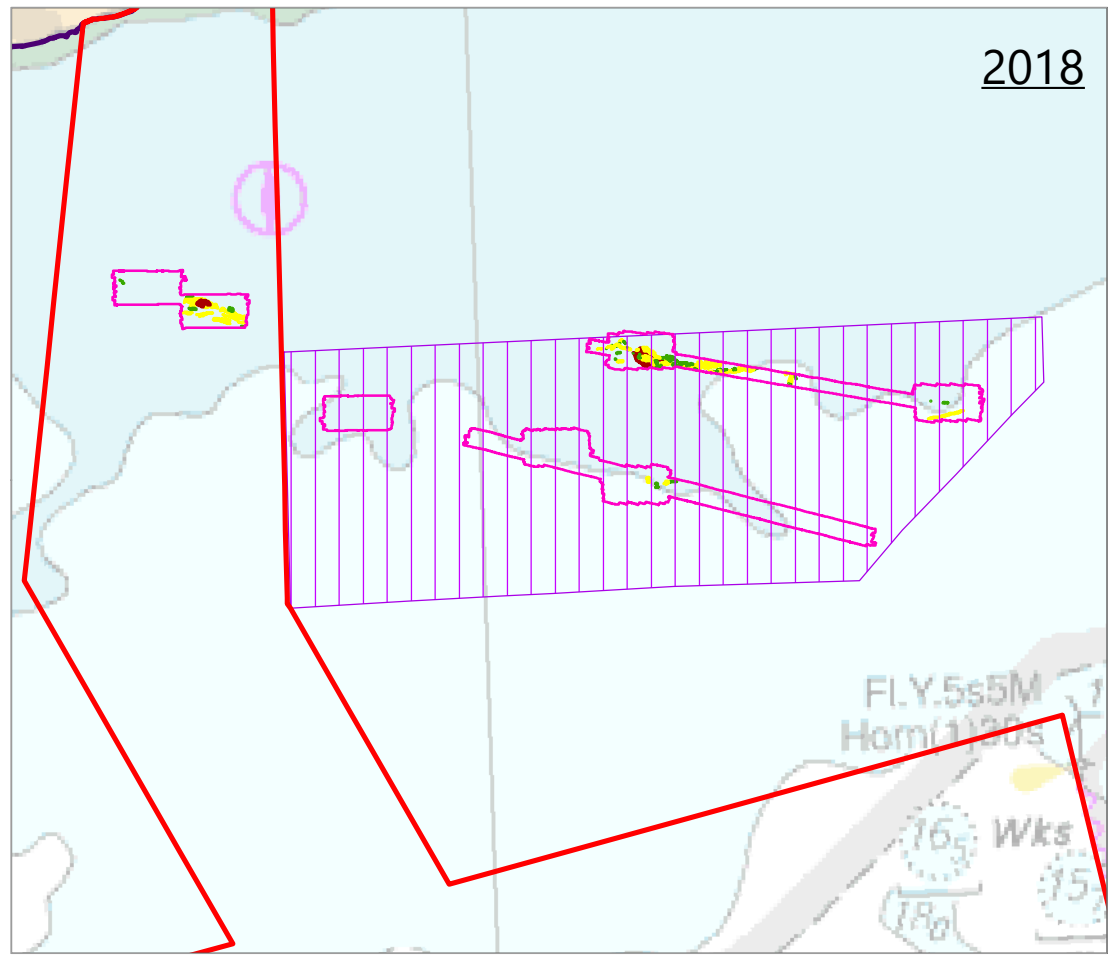
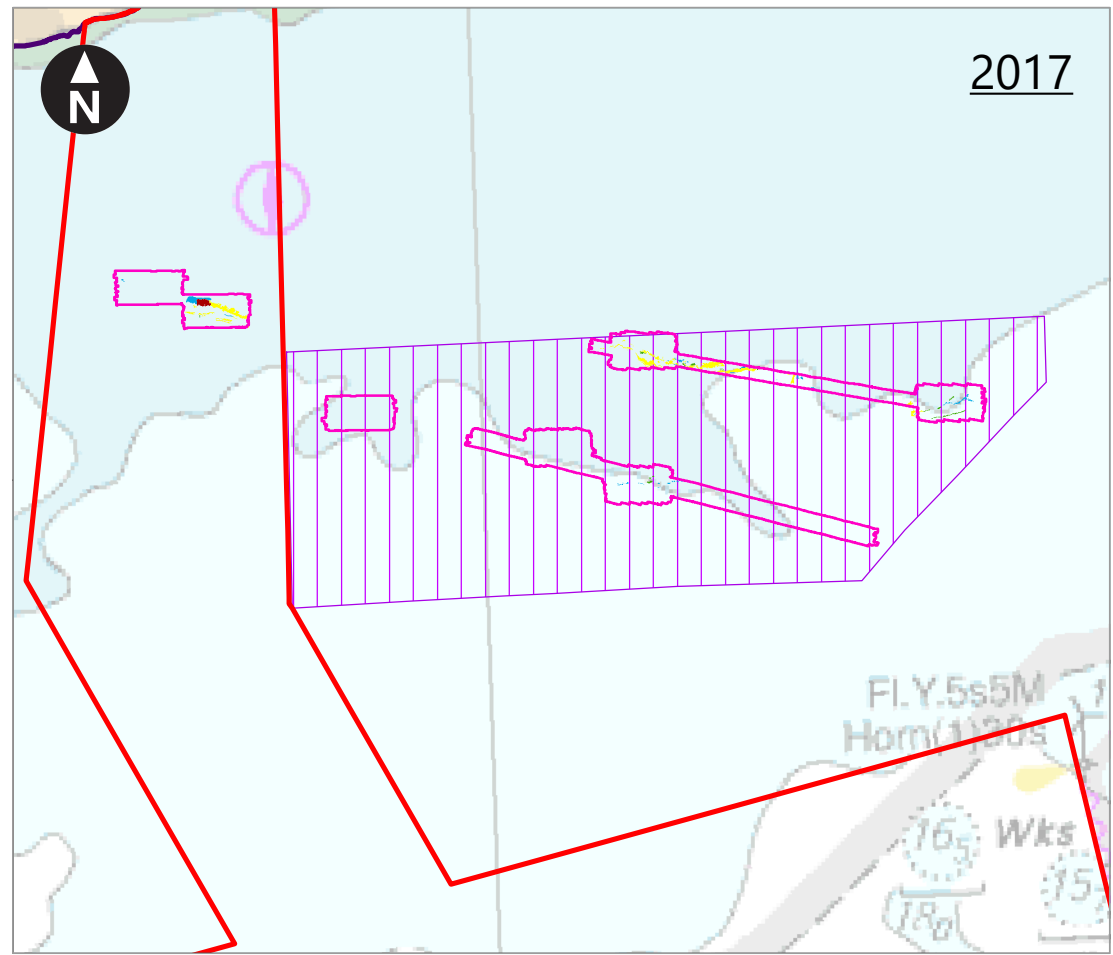

Key

- Proposed DCO Order Limits
- Fish and Shellfish Study Area
- Black Bream Survey Extents
- Kingmere Marine Conservation Zone

Black bream nest density

- Dense nests
- Faint dense nests
- Less dense / patchy nests
- Small patches of nests
- Sparse single nests

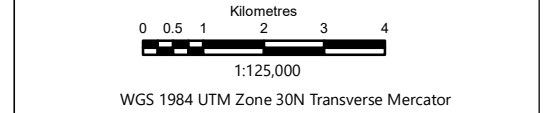
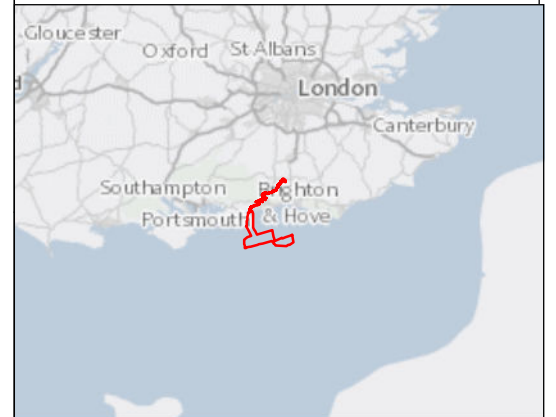

Rampion Extension Development



Rampion 2 Offshore Wind Farm

Figure 8.14b Locations and densities of black bream nests within the Rampion 2 fish and shellfish Study Area

Environmental Statement

System Identifier: 42285-GOBE-ES-OF-FG-O7-5313	Version: 1.0
---	-----------------

Company: GOBE	Drawn By: SWM	Chk/Aprvd: NH	Drawn Date: 05/06/2023	Status: FINAL
------------------	------------------	------------------	---------------------------	------------------

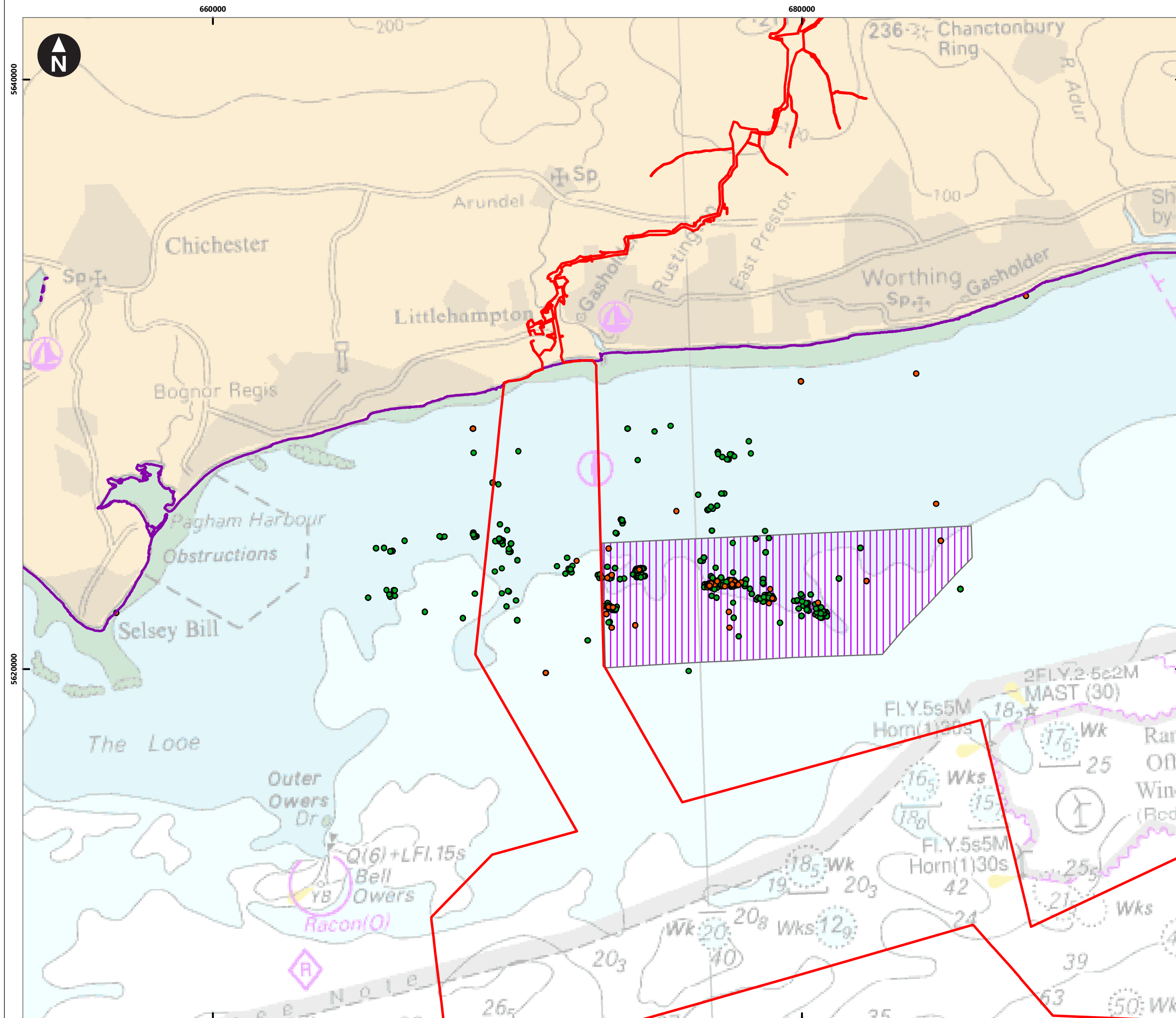

Key

- Proposed DCO Order Limits
- Fish and shellfish Study Area
- Kingmere Marine Conservation Zone
- Black seabream recapture (2014-2016)
- Black seabream release (2014-2016)

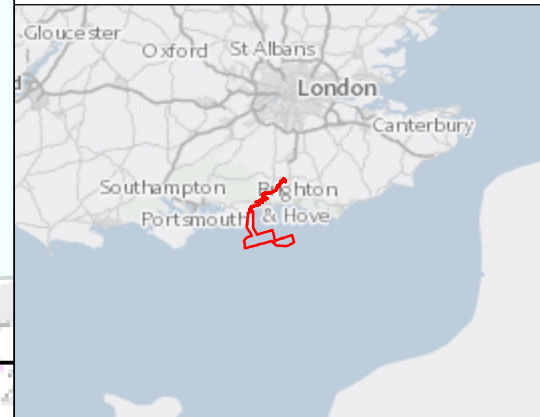

Kilometres
0 0.5 1 2 3 4

1:125,000
WGS 1984 UTM Zone 30N Transverse Mercator

Rampion Extension Development

Rampion 2 Offshore Wind Farm

Figure 8.15 Black seabream catch and release locations (Sussex IFCA) within Rampion 2 fish and shellfish Study Area

Environmental Statement

System Identifier: 42285-GOBE-ES-OF-FG-07-6265	Version: 1.0
---	-----------------

Company: GOBE	Drawn By: SWM	Chk/Aprvd: NH	Drawn Date: 04/08/2023	Status: FINAL
------------------	------------------	------------------	---------------------------	------------------

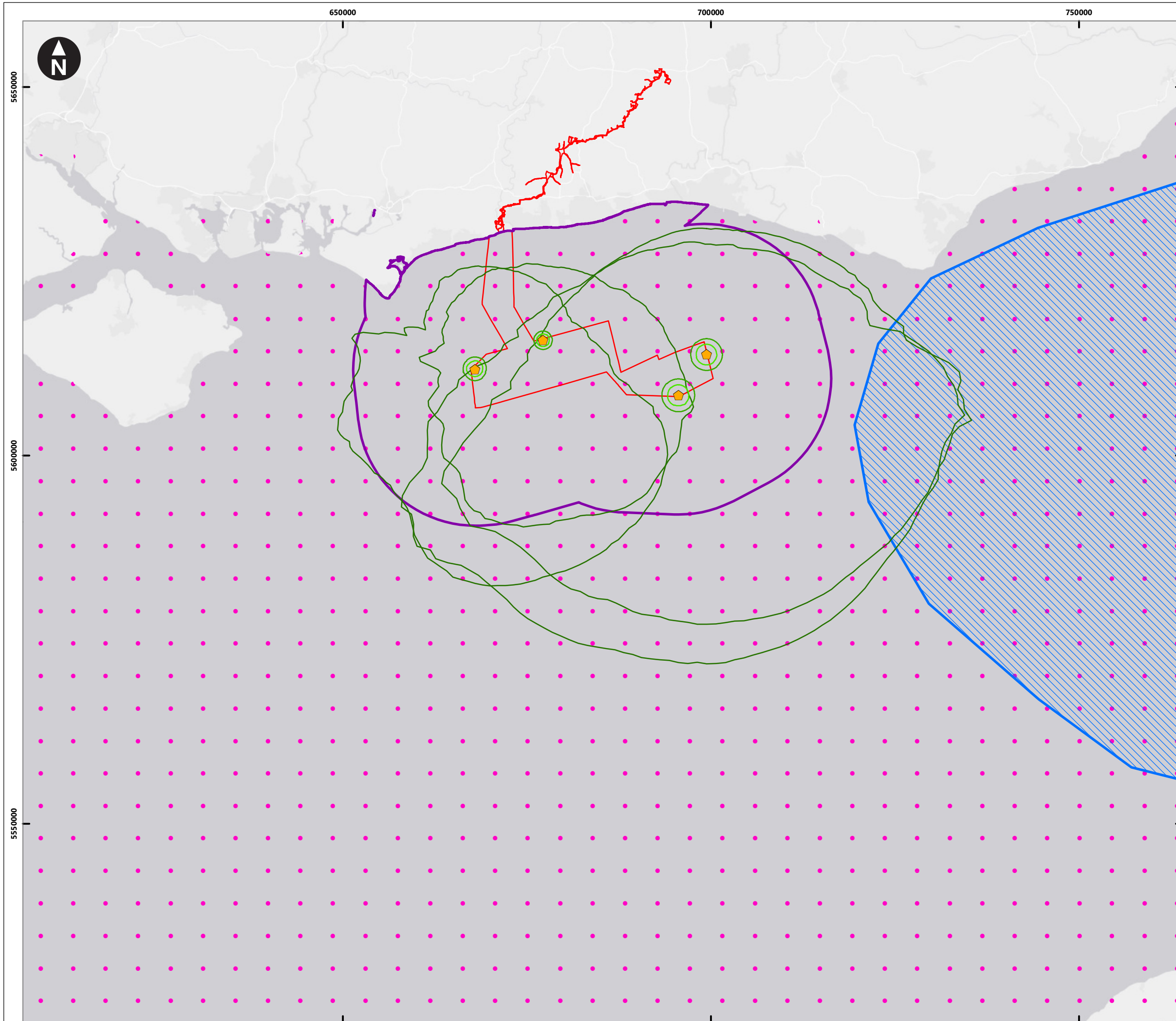

Esri, HERE, Garmin, (c) OpenStreetMap contributors, and the GIS user community
 Contains data sourced from Coull et al. 1998; and data derived from ICES 2021

Key

- Proposed DCO Order Limits
- Fish and shellfish Study Area
- ◆ Noise Modelling Locations
- MDS Monopile Contours 4,400 kJ dB SELcum:
 - 219dB
 - 216dB
 - 186dB
- Spawning Grounds, Coull-1998 (Species):
 - Sandeel,
- Spawning Grounds, Ellis-2010 (Species, Intensity):
 - Sandeel, Lower



0 2.5 5 10 15 20
 Kilometres
 1:500,000
 WGS 1984 UTM Zone 30N Transverse Mercator

Rampion Extension Development

Rampion 2 Offshore Wind Farm
 Figure 8.16 Predicted worst case impact ranges for spawning sandeel from the sequential piling of monopile foundations (SELCum)

Environmental Statement

System Identifier: 42285-GOBE-ES-OF-FG-07-9457	Version: 1.0
---	-----------------

Company: GOBE	Drawn By: SWM	Chk/Aprvd: NH	Drawn Date: 05/06/2023	Status: FINAL
------------------	------------------	------------------	---------------------------	------------------

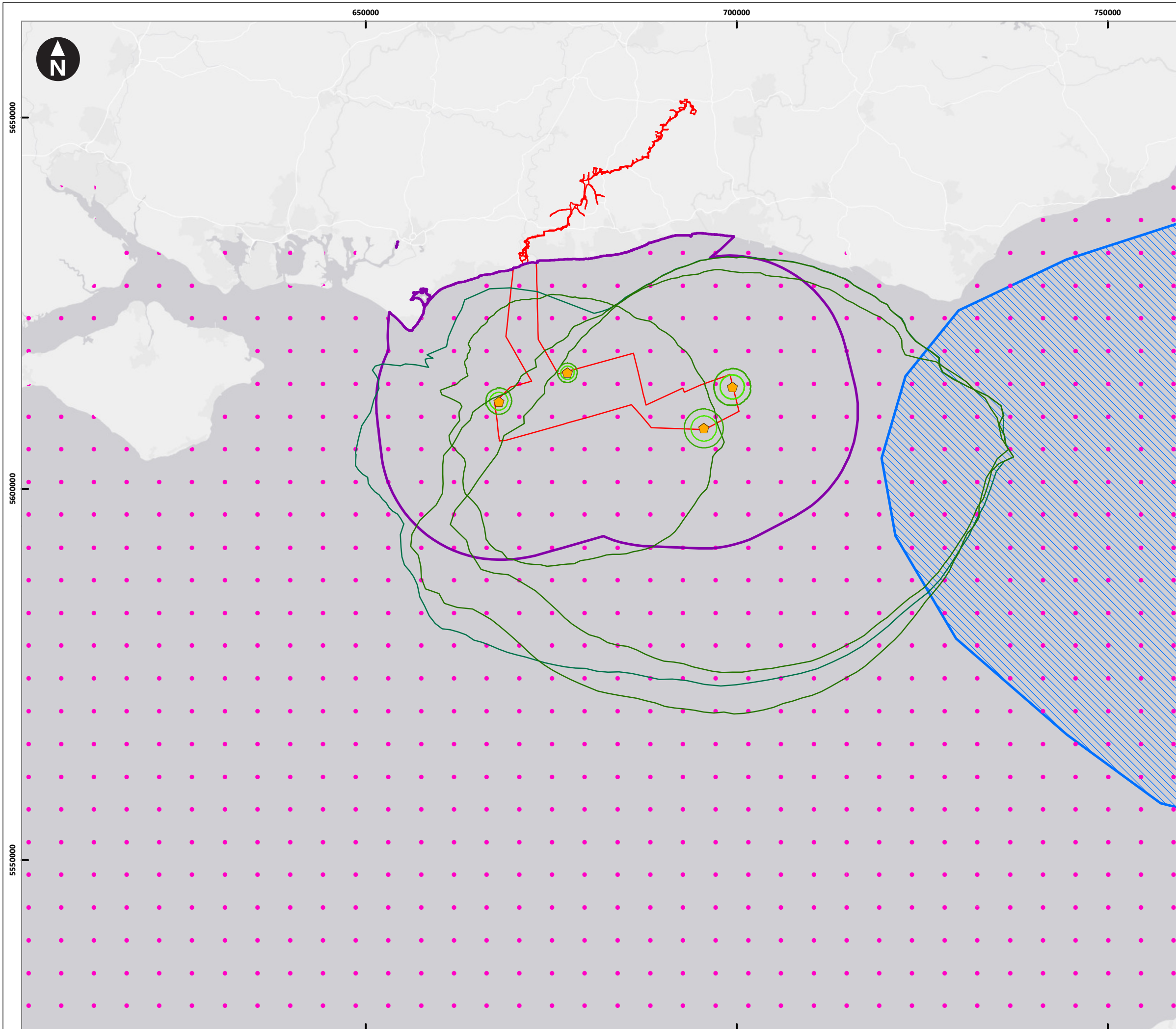

Esri, HERE, Garmin, (c) OpenStreetMap contributors, and the GIS user community
 Contains data sourced from Coull et al. 1998; and data derived from ICES 2021

Key

- Proposed DCO Order Limits
- Fish and Shellfish Study Area
- ⬠ Noise Modelling Locations

MDS Multileg Contours 2,500 kJ dB SELcum:

- 219dB
- 216dB
- 186dB

Spawning Grounds, Coull-1998 (Species):

- Sandeel,

Spawning Grounds, Ellis-2010 (Species, Intensity):

- Sandeel, Lower

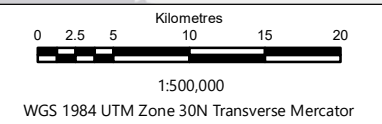

Rampion Extension Development



Rampion 2 Offshore Wind Farm

Figure 8.17 Predicted worst case impact ranges for spawning sandeel from the sequential piling of multileg foundations (SELCum)

Environmental Statement

System Identifier: 42285-GOBE-ES-OF-FG-07-1039				Version: 1.0
Company: GOBE	Drawn By: SWM	Chk/Prvd: NH	Drawn Date: 04/08/2023	Status: FINAL

Contains OS data © Crown Copyright and database right 2020. © British Crown and OceanWise, 2021. All rights reserved. License No. EMS-EK001-727447. Not to be used for Navigation. Derived from https://www.ices.dk/ March 2021

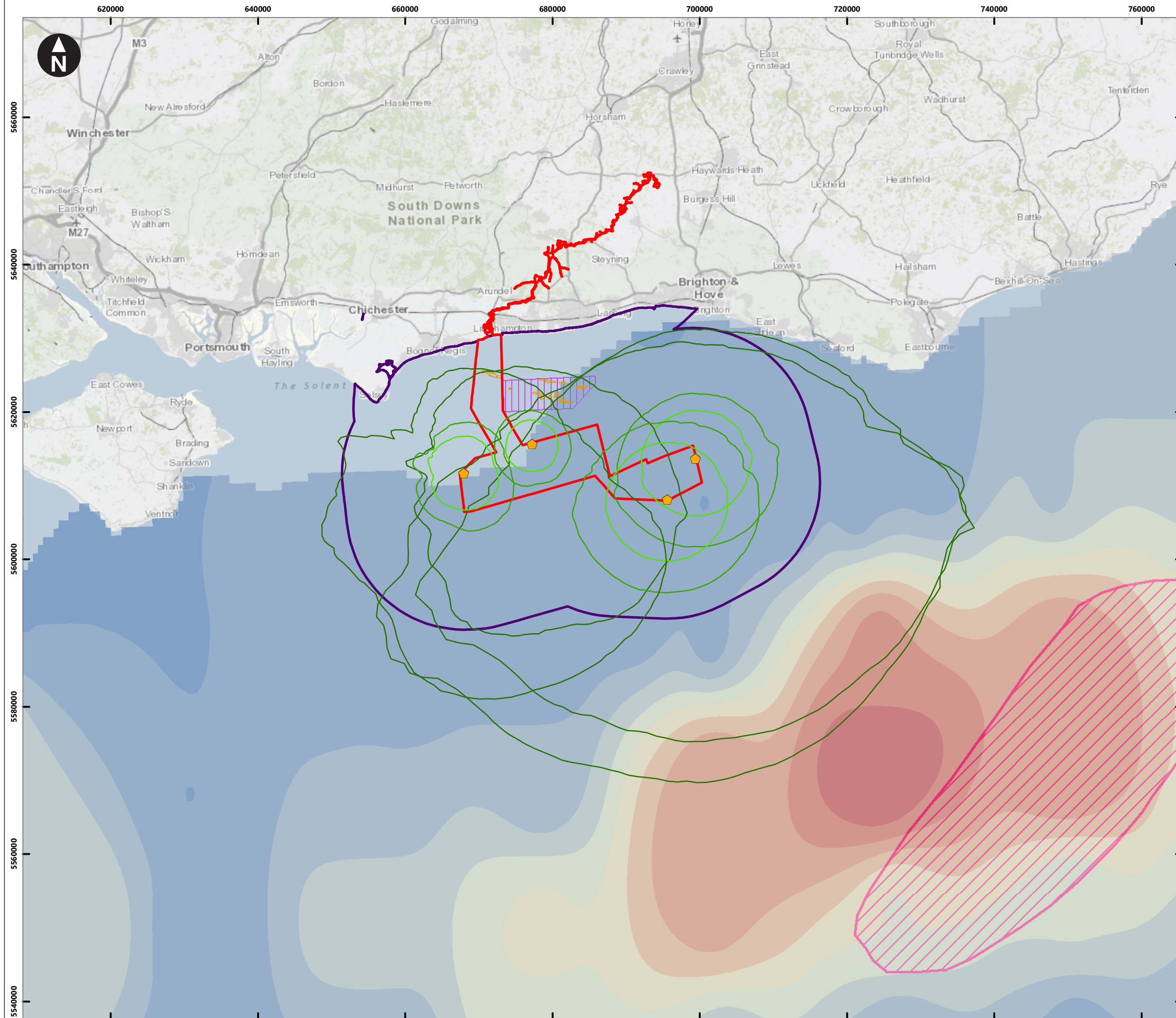

Key

- Proposed DCO Order Limits
- Fish and Shellfish Study Area
- Breem nest extents (historic surveys)

IHLS 2007/2020 downs data
Larval abundance per m²

- 0
- 0.1 - 2,500
- 2,500 - 7,000
- 7,000 - 14,000
- 14,000 - 23,000
- 23,000 - 35,000
- 35,000 - 48,000
- 48,000 - 63,000
- 63,000 - 80,000
- 80,000 - 98,500

Kingmere MCZ

Spawning Grounds (Coull et al 1999):
Herring

MDS Multileg Contours 2,500 kJ dB SELcum:
207dB

203dB

186dB

Noise Modelling Locations

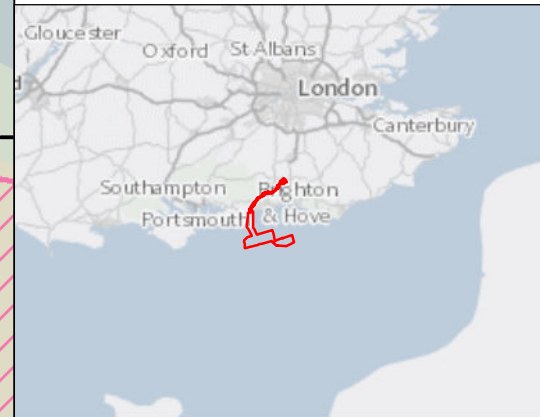

0 2.5 5 10 15 20
Kilometres
1:5,000,000
WGS 1984 UTM Zone 30N Transverse Mercator

Rampion Extension Development

Rampion 2 Offshore Wind Farm
Figure 8.18 Predicted worst case impact ranges for stationary receptors from the sequential piling of multileg foundations
Environmental Statement

System Identifier: 42285-GOBE-ES-OF-FG-07-8217				Version: 1.0
Company: GOBE	Drawn By: SWM	Chk/Prvd: NH	Drawn Date: 25/07/2023	Status: FINAL

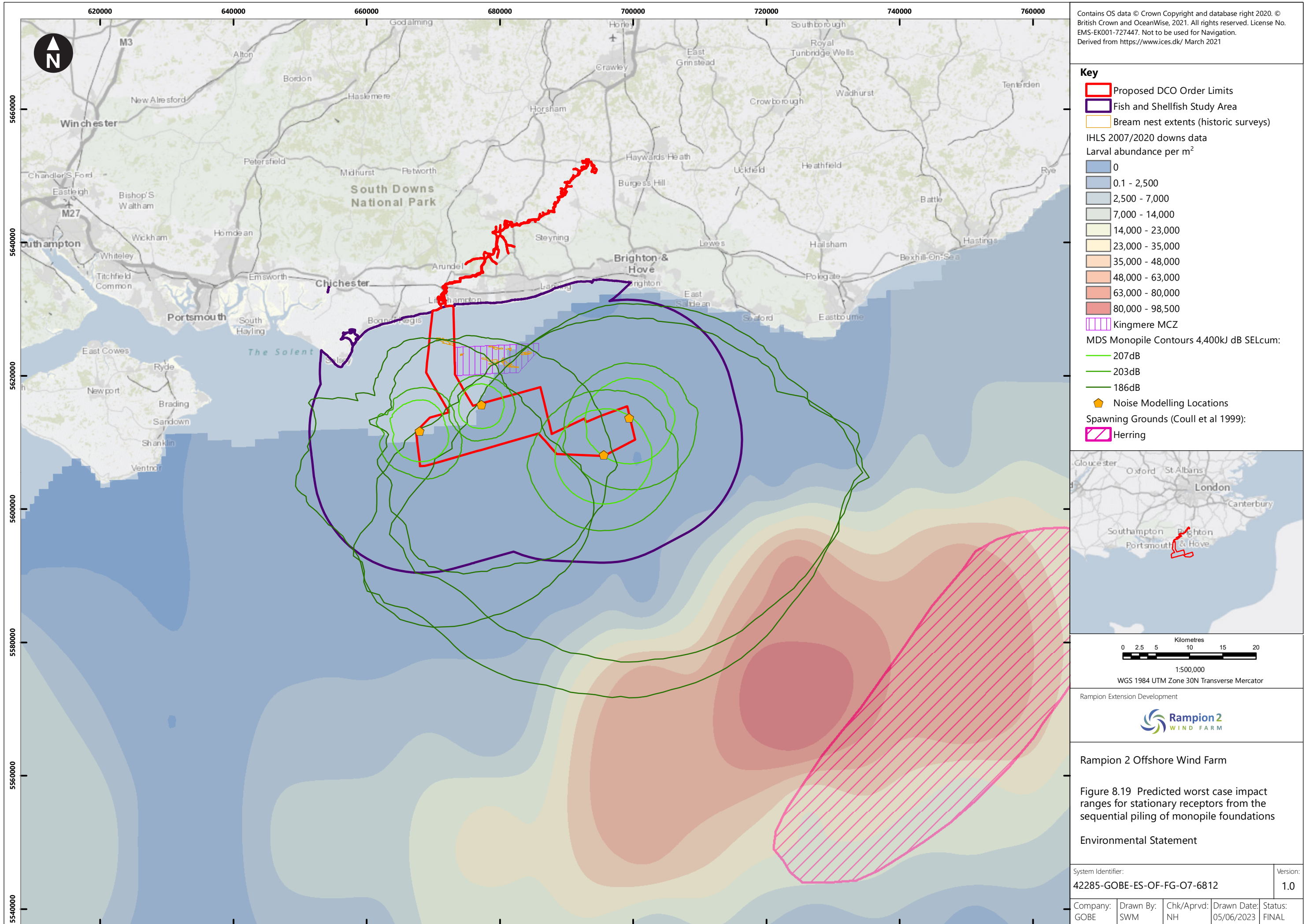

Contains OS data © Crown Copyright and database right 2020. © British Crown and OceanWise, 2021. All rights reserved. License No. EMS-EK001-727447. Not to be used for Navigation. Derived from https://www.ices.dk/ March 2021

Key

- Proposed DCO Order Limits
- Fish and Shellfish Study Area
- Breem nest extents (historic surveys)

IHLS 2007/2020 downs data
Larval abundance per m²

- 0
- 0.1 - 2,500
- 2,500 - 7,000
- 7,000 - 14,000
- 14,000 - 23,000
- 23,000 - 35,000
- 35,000 - 48,000
- 48,000 - 63,000
- 63,000 - 80,000
- 80,000 - 98,500

- Kingmere MCZ

MDS Monopile Contours 4,400kJ dB SELcum:

- 207dB
- 203dB
- 186dB

- ◆ Noise Modelling Locations

Spawning Grounds (Coull et al 1999):

- Herring

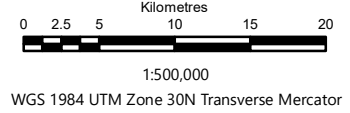
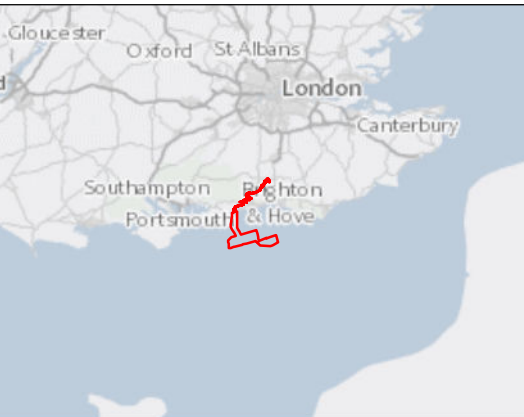

Rampion Extension Development



Rampion 2 Offshore Wind Farm

Figure 8.19 Predicted worst case impact ranges for stationary receptors from the sequential piling of monopile foundations

Environmental Statement

System Identifier: 42285-GOBE-ES-OF-FG-07-6812	Version: 1.0
---	-----------------

Company: GOBE	Drawn By: SWM	Chk/Prvd: NH	Drawn Date: 05/06/2023	Status: FINAL
------------------	------------------	-----------------	---------------------------	------------------

Contains OS data © Crown Copyright and database right 2020. © British Crown and OceanWise, 2021. All rights reserved. License No. EMS-EK001-727447. Not to be used for Navigation. Derived from https://www.ices.dk/ March 2021

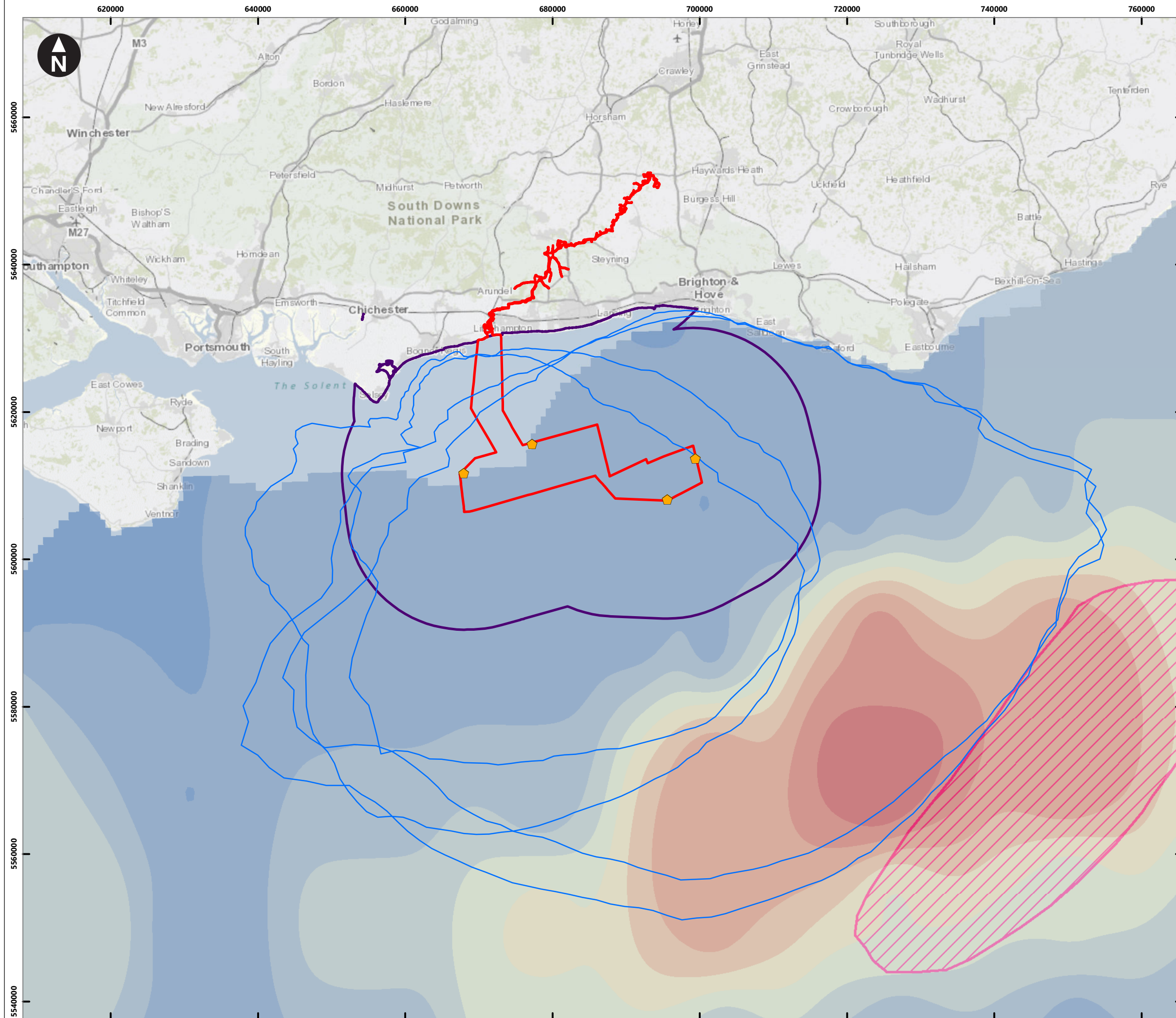

Key

- Proposed DCO Order Limits
- Fish and Shellfish Study Area

IHLS 2007/2020 downs data
Larval abundance per m²

- 0
- 0.1 - 2,500
- 2,500 - 7,000
- 7,000 - 14,000
- 14,000 - 23,000
- 23,000 - 35,000
- 35,000 - 48,000
- 48,000 - 63,000
- 63,000 - 80,000
- 80,000 - 98,500

- ◆ Noise Modelling Locations

MDS Monopile Contours 4,400kJ dB SELs:

- 135dB

Spawning Grounds (Coull et al 1999):

- Herring

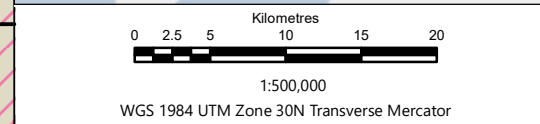
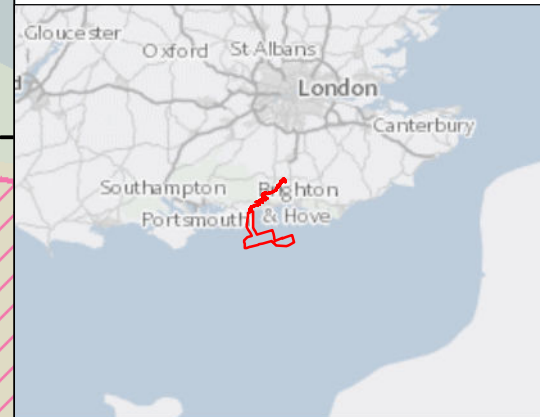

Rampion Extension Development



Rampion 2 Offshore Wind Farm

Figure 8.20: Predicted worst-case behavioural response impact ranges of herring from the sequential piling of monopile foundations

Environmental Statement

System Identifier: 42285-GOBE-ES-OF-FG-07-2329 Version: 1.0

Company: GOBE	Drawn By: SWM	Chk/Prvd: NH	Drawn Date: 02/06/2023	Status: FINAL
---------------	---------------	--------------	------------------------	---------------

Contains OS data © Crown Copyright and database right 2020. © British Crown and OceanWise, 2021. All rights reserved. License No. EMS-EK001-727447. Not to be used for Navigation. Derived from https://www.ices.dk/ March 2021

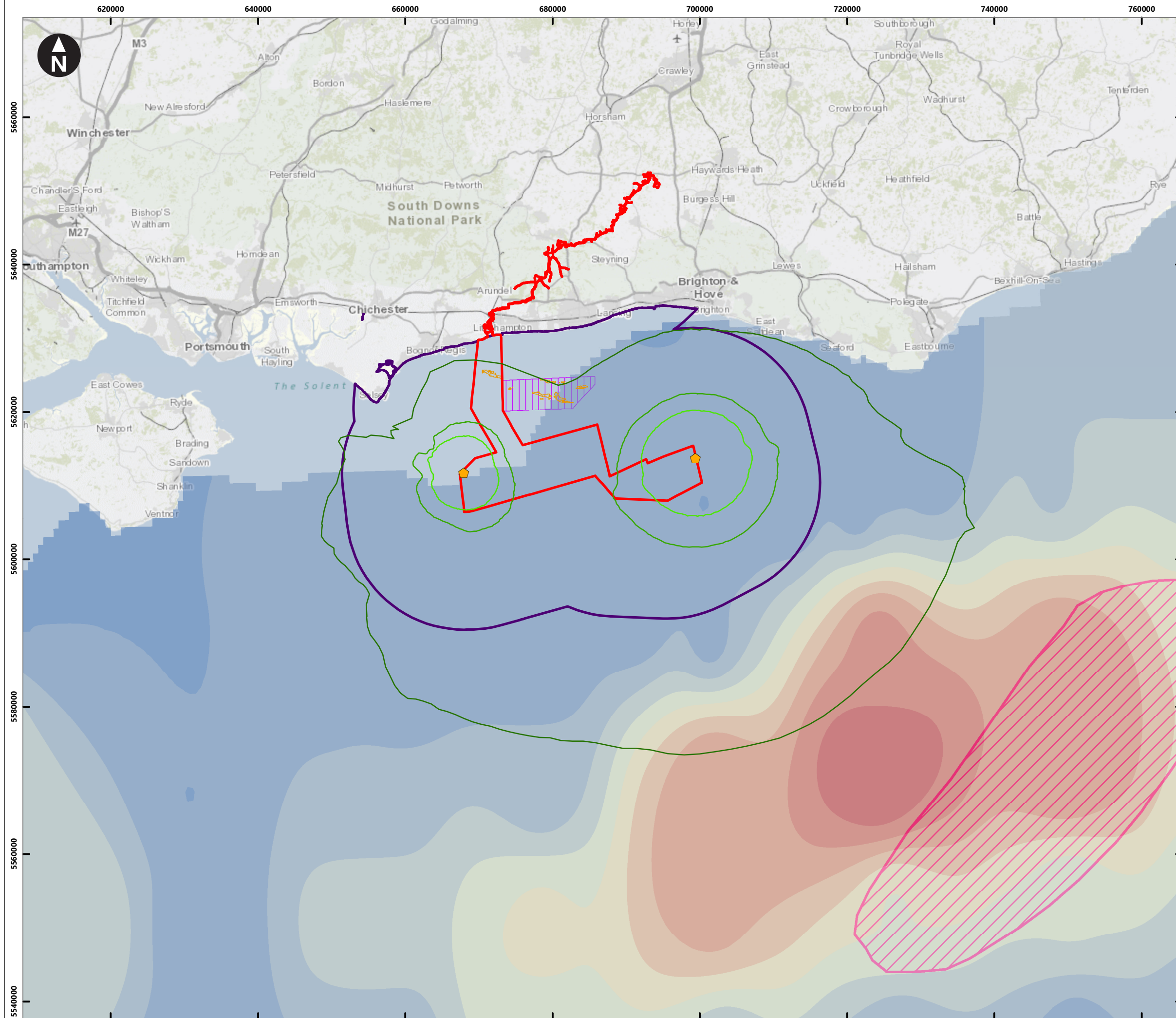

Key

- Proposed DCO Order Limits
- Fish and Shellfish Study Area
- Breem nest extents (historic surveys)

IHLS 2007/2020 downs data
Larval abundance per m²

- 0
- 0.1 - 2,500
- 2,500 - 7,000
- 7,000 - 14,000
- 14,000 - 23,000
- 23,000 - 35,000
- 35,000 - 48,000
- 48,000 - 63,000
- 63,000 - 80,000
- 80,000 - 98,500

MDS Multileg foundation contours 2500 kJ dB SEL cum

- 207 dB
- 203 dB
- 186 dB

- Kingmere MCZ

Spawning Grounds (Coull et al 1999):

- Herring
- Noise Modelling Locations

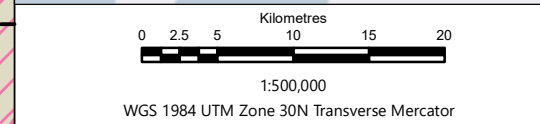
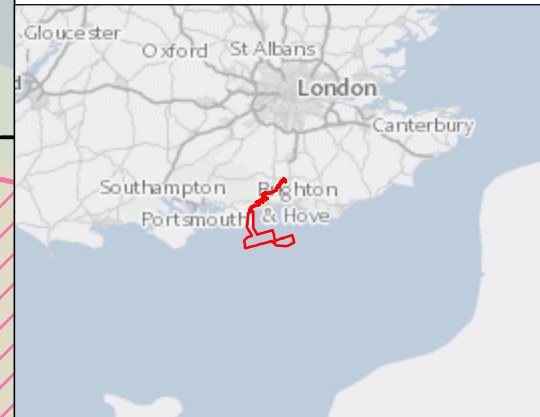

Rampion Extension Development



Rampion 2 Offshore Wind Farm

Figure 8.21: Predicted worst case impact ranges of stationary receptors from the simultaneous piling of multileg foundations

Environmental Statement

System Identifier: 42285-GOBE-ES-OF-FG-07-4890				Version: 1.0
Company: GOBE	Drawn By: SWM	Chk/Prvd: NH	Drawn Date: 28/07/2023	Status: FINAL

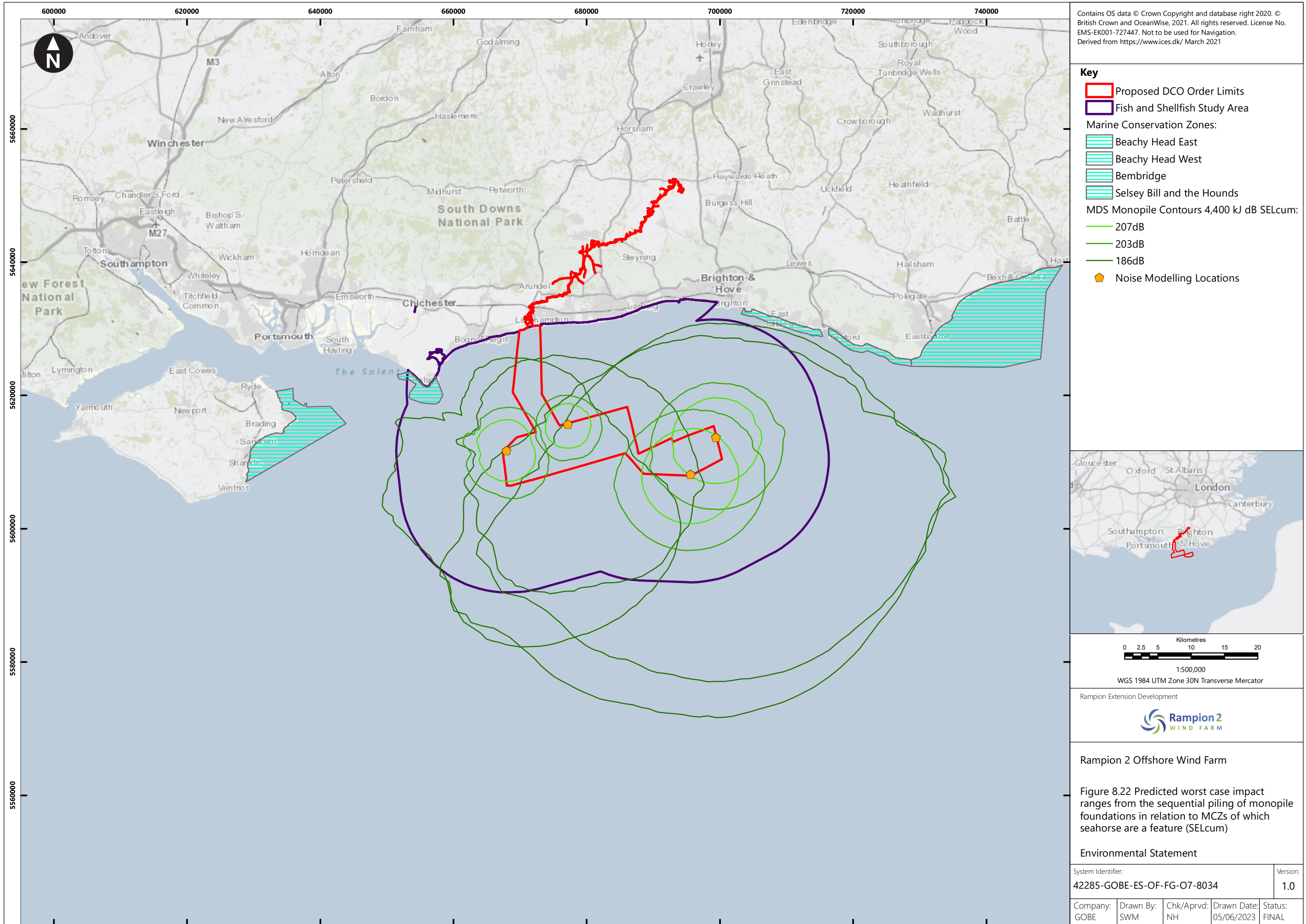

Contains OS data © Crown Copyright and database right 2020. © British Crown and OceanWise, 2021. All rights reserved. License No. EMS-EK001-727447. Not to be used for Navigation. Derived from https://www.ices.dk/ March 2021

Key

- Proposed DCO Order Limits
- Fish and Shellfish Study Area

Marine Conservation Zones:

- Beachy Head East
- Beachy Head West
- Bembridge
- Selsey Bill and the Hounds

MDS Monopile Contours 4,400 kJ dB SELcum:

- 207dB
- 203dB
- 186dB

◆ Noise Modelling Locations

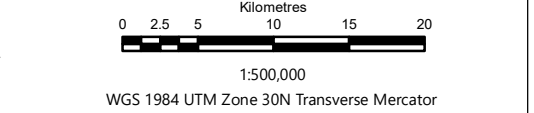
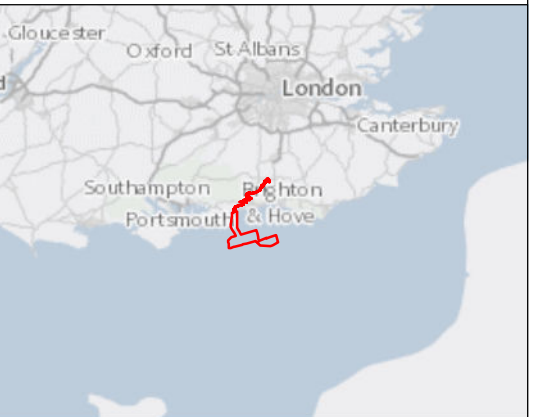

Rampion 2 Offshore Wind Farm

Figure 8.22 Predicted worst case impact ranges from the sequential piling of monopile foundations in relation to MCZs of which seahorse are a feature (SELcum)

Environmental Statement

System Identifier: 42285-GOBE-ES-OF-FG-07-8034	Version: 1.0
---	-----------------

Company: GOBE	Drawn By: SWM	Chk/Aprvd: NH	Drawn Date: 05/06/2023	Status: FINAL
------------------	------------------	------------------	---------------------------	------------------

Contains OS data © Crown Copyright and database right 2020. © British Crown and OceanWise, 2021. All rights reserved. License No. EMS-EK001-727447. Not to be used for Navigation. Derived from https://www.ices.dk/ March 2021

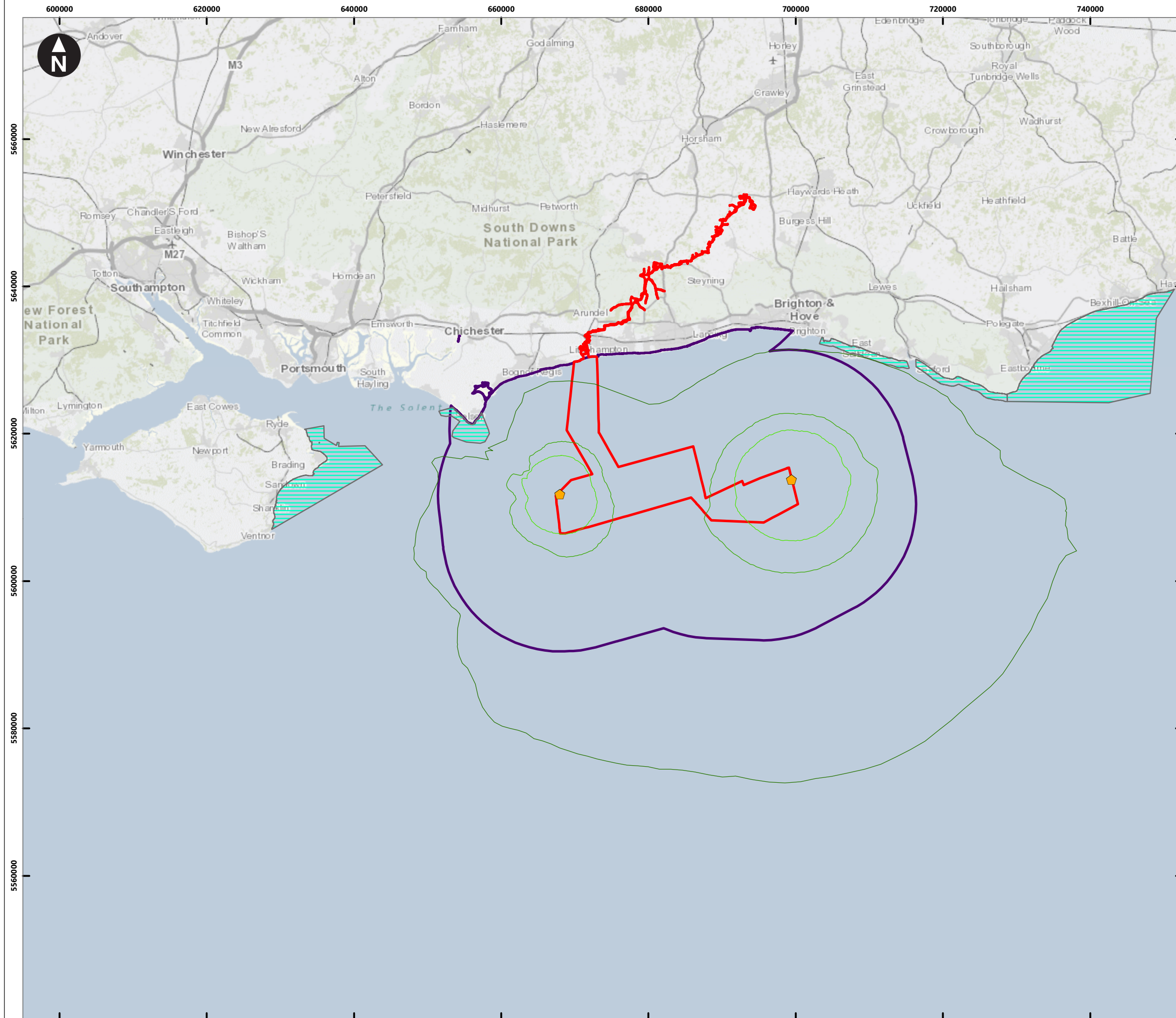

Key

- Proposed DCO Order Limits
- Fish and Shellfish Study Area
- ◆ Noise Modelling Locations

Marine Conservation Zones:

- Beachy Head East
- Beachy Head West
- Bembridge
- Selsey Bill and the Hounds

MDS Multileg Foundation Contours 2500kJ dB SELcum:

- 207dB
- 203dB
- 186dB

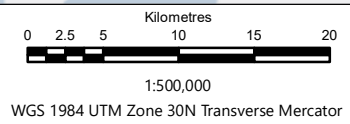
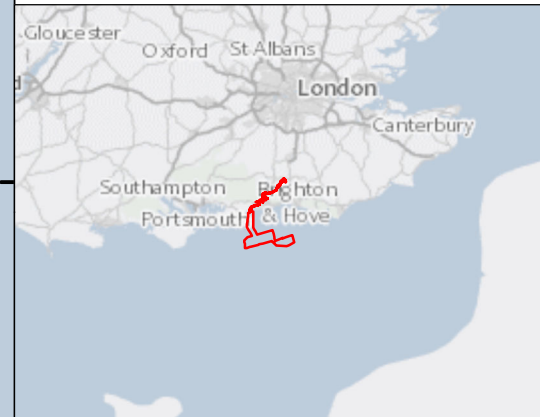

Rampion 2 Offshore Wind Farm

Figure 8.23 Predicted worst case impact ranges from the simultaneous piling of multileg foundations in relation to MCZs of which seahorse are a feature (SELcum)

Environmental Statement

System Identifier: 42285-GOBE-ES-OF-FG-07-9499	Version: 1.0
---	-----------------

Company: GOBE	Drawn By: SWM	Chk/Aprvd: NH	Drawn Date: 28/07/2023	Status: FINAL
------------------	------------------	------------------	---------------------------	------------------

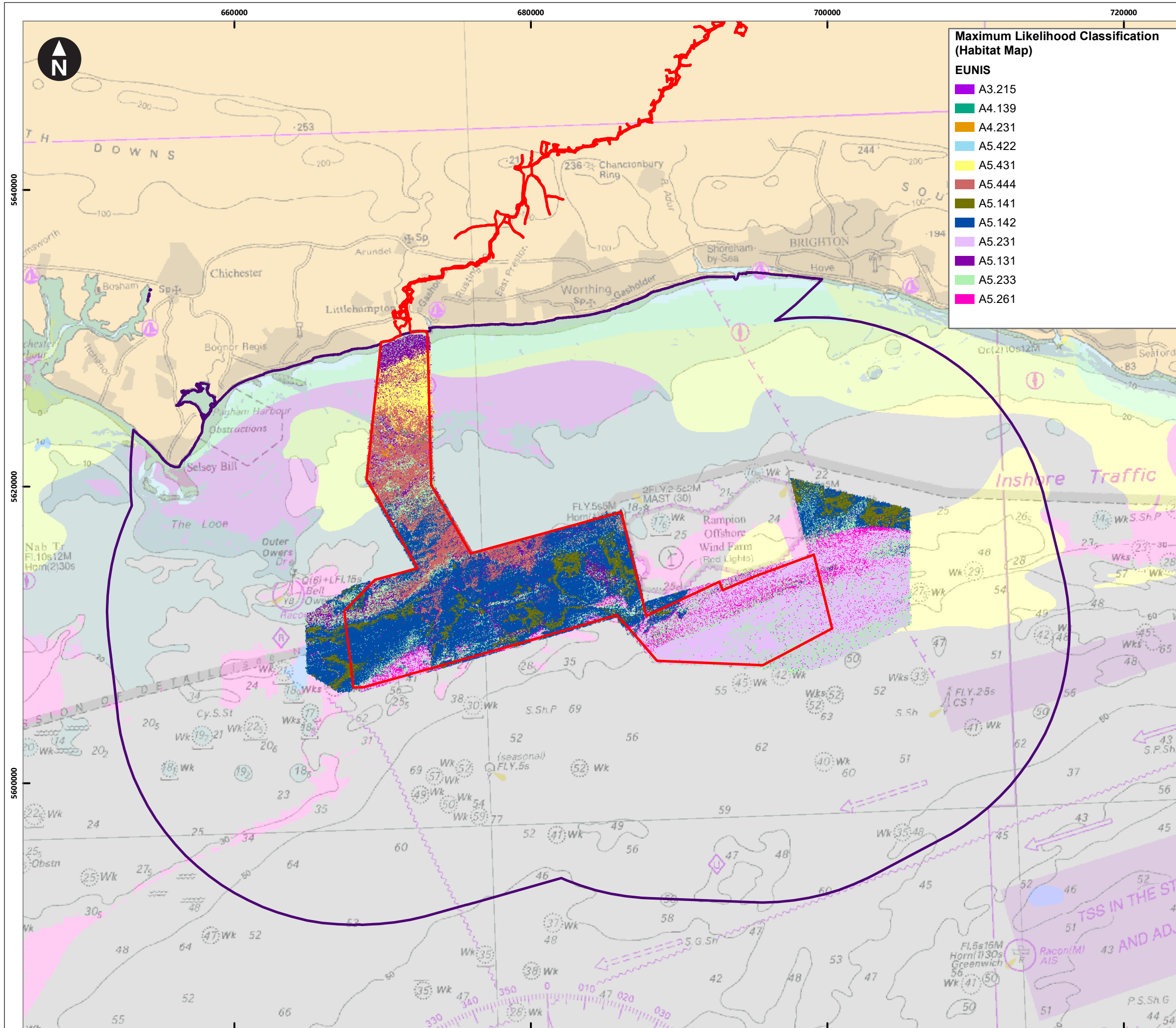

Maximum Likelihood Classification (Habitat Map)

EUNIS

- A3.215
- A4.139
- A4.231
- A5.422
- A5.431
- A5.444
- A5.141
- A5.142
- A5.231
- A5.131
- A5.233
- A5.261

Contains OS data © Crown Copyright and database right 2020. © British Crown and OceanWise, 2021. All rights reserved. License No. EMS-EK001-727447. Not to be used for Navigation © JNCC, 2019 / Contains public sector information licensed under the Open Government Licence v3.0. Contains data derived from: Cefas 2020; Natural Power Consultants, 2016; Fugro, 2011

Key

- Proposed DCO Order Limits
- Fish and Shellfish Study Area

UK Sea Map 2021 (EUNIS)

- Hard substrata
- Coarse substrate
- Sand
- Mixed sediment
- Undefined

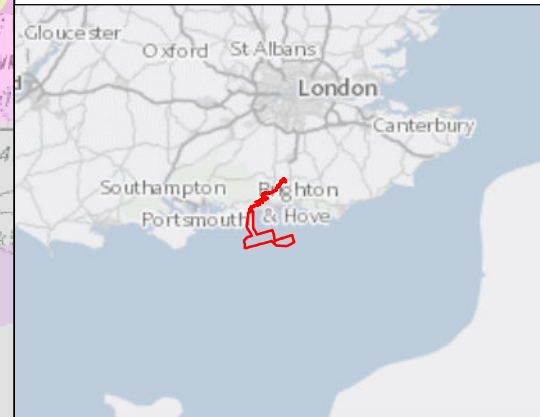

0 1 2 4 6 8
Kilometres
1:250,000
WGS 1984 UTM Zone 30N Transverse Mercator

Rampion Extension Development

Rampion 2 Offshore Wind Farm
 Figure 8.24 Rampion 2 Level 5 benthic predictive habitat map
 Environmental Statement

System Identifier: 42285-GOBE-ES-OF-FG-07-7006
 Version: 1.0

Company: GOBE	Drawn By: SWM	Chk/Prvrd: NH	Drawn Date: 05/06/2023	Status: FINAL
---------------	---------------	---------------	------------------------	---------------

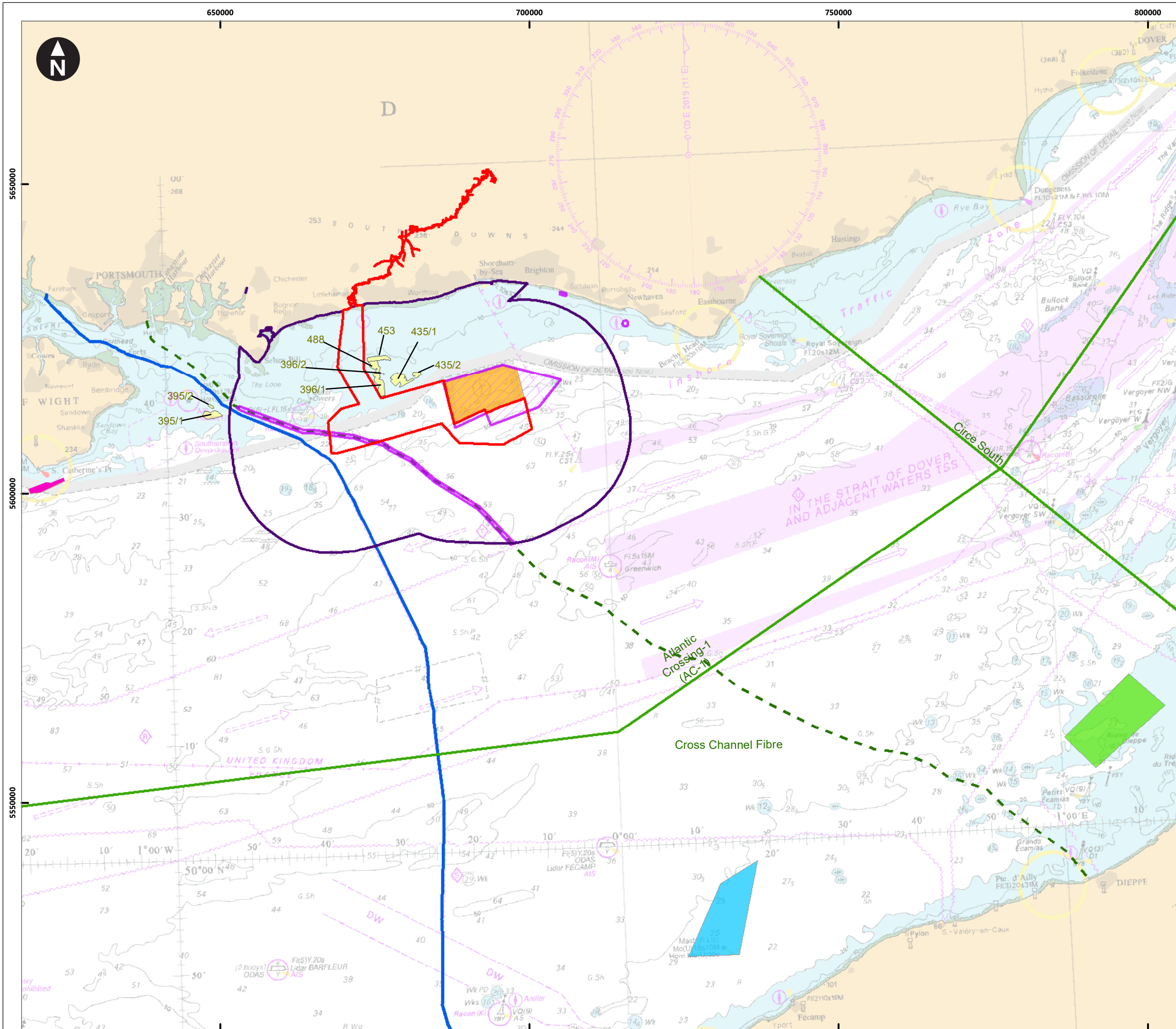

Contains OS data © Crown Copyright and database right 2020. © British Crown and OceanWise, 2021. All rights reserved. License No. EMS-EK001-727447. Not to be used for Navigation.
 © Crown Copyright (2020); © EMODnet - Human Activities; © IFA2 SAS 2020; © Aquind 2020; © Cefas (2020)

Key

- Proposed DCO Order Limits
- Fish and Shellfish Study Area
- Tidal Sites Agreements
- Open disposal site
- Dieppe - Le Treport wind farm
- Fecamp wind farm
- Rampion wind farm
- Cable
- Proposed Aquind cable
- Planned IFA-2 cable
- Tidal Energy Centre
- Aggregate license area

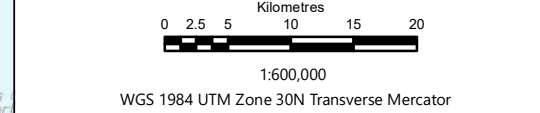
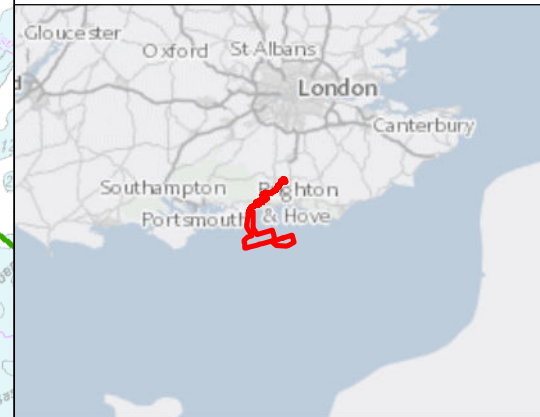

Rampion Extension Development

Rampion 2 Offshore Wind Farm

Figure 8.25 Projects screened into the cumulative assessment

Environmental Statement

System Identifier: 42285-GOBE-ES-OF-FG-07-6164				Version: 1.0
Company: GOBE	Drawn By: SWM	Chk/Prvrd: NH	Drawn Date: 19/07/2023	Status: FINAL